NEW SMYRNA NEWS

Volume 8, Number 18 — NEW SMYRNA, VOLUSIA COUNTY, FLORIDA, FRIDAY, OCTOBER 1, 1920 — $2.00 a Year

WORK IS PROGRESSING ON NEW LIGHT PLANT

FIRST FOUNDATION IS COMPLETED AND CONSTRUCTION OF THE BUILDING IS NOW BEING RUSHED.

Work on the foundations and building for the new municipal electric plant is progressing nicely and there seems to be no prospect for any hitch or delay in the progress of the work until it is completed.

The foundation on which is to be placed the first engine and electric unit has been completed and is now being permitted to settle in preparation for placing the machinery, which has been purchased and is ready for installation as soon as the condition of the foundation permits.

Work is now progressing on the building to house the machinery and this work is being rushed as rapidly as possible. The brick with which the building is to be constructed has been taken from the brick building erected several years ago to house the steam pumps, which were never used by the city. A galvanized iron building will be erected to cover the steam pumps until they are disposed of.

Ojus rock is being used in the construction of the foundations for the machinery, practically two carloads of this rock having been used in the construction of the first foundation. The foundation was started five feet below the ground, resting on a layer of sand over solid coquina rock. Blueprints furnished by the Fairbanks, Morse company were used in the construction.

The building has been placed on the two lots just north of the citrus fruit packing house on Palmetto street, the structure being 40x40 feet. It stands ten feet south of the north line of the property and 25 feet back from the street. The first unit is being placed in the north end of the building and the second unit will be placed near to and parallel with it. Succeeding units will be placed parallel to these and if it is necessary the building can be extended on the south side to give plenty of room.

Tom Daugherty is in charge of the cement and brick work and I. N. Newell is serving as foreman on the job.

If weather conditions continue favorable and no unexpected delays occur, it is expected electric current from the new plant will be furnished the citizens about the first of November.

FLORIDA TO PROVIDE CANCER TREATMENT

Florida is to go on record as being the first state in America to provide free treatment of advanced cancer cases among its indigent, according to advices received in New Smyrna from the state board of health. For several months the state board of health has had in mind a plan to relieve cancer sufferers in need of X-ray or radium treatment who cannot afford to pay for it, and now comes the announcement from the state health officer that the plan is nearing completion. It provides that every citizen of Florida afflicted with inoperable cancer, but unable to pay for proper treatment, may be benefited by the most scientific methods, free of cost, with the exception of transportation to Jacksonville and living expenses while in that city for a period of three or four days.

In his communication the health officer states that 250 people of Florida die annually from cancer. He further states that the disease is one which, if discovered in time, reacts favorably to treatment. If it is so located as to permit removal by surgical operation, such procedure is usually regarded as the safest means of saving the life of the individual. Certain cancers, known as inoperable, are so located that they are inaccessible to surgical removal or have progressed to an extent that operation will not result in complete removal, and if performed, usually amounts to simply prolonging the life of the patient and relieving the intolerable pain caused by chronic cancer.

Radium, a rare and extremely expensive substance, is regarded as the only means of saving life in certain forms of cancer which have progressed to a terminal base. This radium and X-ray treatment will be furnished free of charge by the state board of health.

The club women of Florida, 10,000 strong, through the Florida Federation of Women's clubs, are lining up to fight the effort that is being made to secure a pardon for J. J. Mendenhall, former wealthy lumberman and orange grove owner of Clearwater, who, on the night of July 4, 1915, murdered Mrs. Charles Elliott and her 19-year-old-daughter, Susie, of Tampa, on the old Tampa-Clearwater road and burned their bodies in the automobile in which the trio and a chauffeur had driven out of Tampa earlier in the night.

GALBREATH TO RUN AS AN INDEPENDENT

BELIEVES HE WAS GIVEN UNFAIR COUNT IN PRIMARY AND WILL BE CANDIDATE IN GENERAL ELECTION.

Because he believes he should rightfully be declared the nominee of the democratic primary for the office of sheriff of Volusia county, M. A. Galbreath has decided to be a candidate for the office of sheriff in the coming general election and has circulated a petition asking that his name be placed on the ballot as an independent candidate. Mr. Galbreath has more than a sufficient number of names on his petition, and it is probable his name will be placed on the ballot as an independent candidate.

Mr. Galbreath believes if he had been given a fair deal in the counting of the ballots he would have been declared the nominee of the democratic party for the office. Because he believes the ballots were not properly counted he instituted proceedings in the courts to compel a recount and the case is now before the state supreme court. He believes there is no chance for a decision in the case in time for his name to be placed on the ballot as the democratic candidate, and declares he is standing by his democracy and his friends in the action he is taking.

Mr. Galbreath has been importuned by the republicans to permit his name to go on the ballot as the candidate of that party for the office of sheriff and has declined to permit such action, declaring he is and always has been a democrat and will stand by the democratic party.

SCHOOL WORK STARTED LARGE ENROLLMENT

CLASSES ARE ORGANIZED AND ALL INDICATIONS POINT TO YEAR OF SUCCESSFUL SCHOOL WORK.

New Smyrna's public schools opened auspiciously Monday morning with all members of the faculty but one high school teacher on hand to assign and direct the work for the coming year.

The total enrollment of pupils at the beginning of the year is 362, which is seven less than the total enrollment at the end of the first month of school last year. It is known there will be a number of additional enrollments during the first month, which will bring the total far in excess of the beginning of the year in 1919.

The enrollment by grades at the beginning of the year is as follows:

First grade, Mrs French, 35.
Second grade, Miss Pattillo, 26.
First and second overflow, Miss Read, 25.
Third grade, Miss Fall, 30.
Fourth grade, Miss Hart, 22.
Fourth grade, Miss Dilzer, 22.
Fifth grade, Miss Sawyer, 19.
Fifth grade, Miss Carmine, 18.
Sixth grade, Miss Bearden, 37.
Seventh grade, Miss Lawhon, 35.
Eighth grade, Miss Clements, 19.
High school, 74. Total enrollmont, 362.

Miss Bailey, who was engaged as Latin teacher for the high school, failed to appear to take up the work and for the present Miss Ferguson is helping with the high school work until definite arrangements can be made.

The state law provides that no child under six years of age is eligible to enter the public school, but a ruling has been made for this year which will permit the entry of any child who will be six years of age by or before the first of February, which will permit the organization of the primary work at the beginning of the school year instead of starting a beginners' class in the middle of the year. These children can be entered during the first few weeks of school.

In stormy weather the school will be continued for only one session and as a signal to the parents that there will be but one session, the school bell will be rung between 11 and 11:30 o'clock and the pupils will be dismissed for the day about 1:30 o'clock.

Where Teachers Are Located

The public school teachers are located for the year at the following places:

Miss Pattillo at Mrs. Dilzer's.

Misses Sheddan, Fall and Sawyer in the Dohn cottage.

Misses Sarah and Calla Ferguson, Dortch and Connor in the Van Hook cottage on Faulkner street.

Miss Shipp at the Ocean House.

Mrs. French at C. E. Griffin's.

Misses Carmine and Clements at W. C. Chowning's.

Misses Lawhon and Bearden at Mrs. Westall's.

Mr. Lovell and family in the Saulnier cottage on Washington street.

Principal Goulding and family in one of the Farr cottages.

EASTERN STARS PLAN BIG OCTOBER MEETING

At the regular meeting of the local chapter of the Eastern Star Monday night five candidates were elected to receive the degrees of the order and it is planned to make the initiation of these candidates a special social gathering. The date set for this meeting is October 25, and an invitation will be extended to the chapters of nearby towns to attend. It will include Daytona, DeLand, Titusville and Sanford, and it is expected a large number will be present. Those voted into the order Monday night are Mr and Mrs H. I. Hamilton, E. V. Smith K. L. Chilotn, W. L. Gause and T. Karrer

HALF HOLIDAY SEASON HAS COME TO A CLOSE

Yesterday afternoon brought the close of the half holiday season for this year and during the fall, winter and spring months the business places will be open Thursday afternoons the same as other days in the week. The tired workers in stores and offices will miss the weekly opportunities for relaxation and enjoyment at the beach and in the woods which have slipped away with the coming of October.

MORE WHITE WOMEN REGISTER THIS WEEK

WOMEN PLAN FOR SERIES OF MEETINGS FOR INSTRUCTION AND STUDY OF VOTING AND CIVICS.

Efforts to get a complete registration of the white women of the city have been made this week, and the efforts have been fairly successful. More white women have registered during the week than had registered up to that time, and it is believed the majority of those not yet registered will do so during the coming week.

The precinct registration books will close next week Saturday, October 9th, and it is necessary that all registrations shall be made by or before that time.

The efforts to have the white women register were undertaken by the memebers of the Woman's club and in carrying out these plans a house to house canvas was made by the leaders in the movement to ascertain who had registered and who had not and to urge upon those who had not the necessity for doing so at once.

Up to this week the number of colored women registered far exceeded the number of white women, and realizing the graveness of the situation interested white men appealed to members of the Woman's club to make a change in the situation and the women quickly responded to the appeal and got the work started promptly.

All white men, as well as white women, should take an interest in the situation and make a personal effort to see that every white woman in New Smyrna is registered by next Saturday.

Meetings for Instruction

Getting interested in the matter of registration and voting the members of the Woman's club have made plans for a short course of instruction in voting and civics, to be completed before the general election November 2. It is the purpose to have presented by well informed men the fundamental principles of voting, so that each woman may know how it is done, and also to have presented the primary principles of government, so that each may feel an interest in voting.

The first meeting of this kind will be held this afternoon at 3:30 o'clock in the public school auditorium. Prin. R. L. Goulding of the high school will speak briefly on the necessity for white women registering and voting, following which J. S. Duss, Jr., will explain matters concerning registration and voting.

Such a meeting will be held each week until the general election in November. Attorneys from other cities have been asked to assist in this instruction. Every white woman of voting age is urged to take an interest in this matter and to try and interest others.

The speaker who will address the women at the meeting next week Friday afternoon, October 8th, will be David Sholtz of Daytona, state attorney for the seventh district of Florida.

NORMAN BERRY GETS PROMOTION TO CASHIER

Norman R Berry, who has been assistant cashier of the Fidelity bank for several years, has been offered and has accepted the position of cashier of the State Bank of Eau Gallie, and will ake up the duties of his new position next week. Norman is a local boy who has been raised in New Smyrna and his many friends here are much pleased with his deserved promotion.

C. B. Moore, night clerk of the Everett hotel in Jacksonville, has been arrested on the charge of interfering with government agents in the discharge of their duties.

EXPRESS RATES GIVEN ANOTHER BIG BOOST

Express rates are up again, this time climbing at the rate of 13.5 per cent. With the former raise in rates made in the last few months the total increase in rates is 26 per cent. The only exceptions made in the raise just reported are for shipments of cream and milk. On short hauls the rate will not be felt greatly, but New Smyrna and points on the East Coast will feel the raise keenly for every haul is a long one.

COUNTY SECRETARY GREETS FRESHMEN

ADDRESSES COMMUNICATION TO NEW HIGH SCHOOL PUPILS CONGRATULATING THEM UPON PROMOTION.

By L. R. REYNOLDS
County Y. M. C. A. Secretary

Here's to the bunch of the Freshman class. Congratulations upon your promotion. You've had the grit to stick. The world likes a sticker. Yours is a real achievement. Where are those who started with you? Many for no fault of their own, have dropped behind. You will have to make good for yourselves and them too. It is up to you to carry some of their load. You will have to solve some of their problems, they can't. You will have to do some of their thinking for them, they didn't learn how.

Some folks act as if they thought "fish" didn't amount to much. But some day, about four years from now, you are to share all the responsibilities and honors of that dignified body of seniors. I predict that you are going to measure up to your opportunity and keep unsullied all the worthy traditions of that august body. You will if you start NOW to pass your senior examinations. I am not "preaching" to you or "talking at" you, but would you listento just a word from one who spent several years as a student and as a teacher of boys and girls? I am interested in this business of your bunch sticking together all over the county and coming through good and strong in your senior year. This is what I want to say:

1. Stick, study and stand. When you are offered a flattering wage to quit school, remember the world is holding out one hand and saying, "Come on, I'll give you a job," but with the other she is holding out this warning, "Don't you dare do it until you can give 100 per cent of yourself to your task." Stick! Yes, and study, not merely to pass an examination or to satisfy the demands of a teacher or a course of study, but try to learn how to study. You don't want any parrot or monkey business. Be real students. Put joy into your study. Master each new thing as you come to it and then review often enough to fix it in your mind. Remember, "Heights of great men reached and kept were not attained by sudden flight; but they, while their companinos slept, were toiling upward through the night." Be honst with yourself. No real business man makes a holiday of his job. You can't spend too much time socializing or at the movies and be a real success as a student. For heaven's sake ask your parents to keep you off the streets. Study. Yes, and stand! Stand on your own feet. No fellow ever grew a great mind by letting the other fellow eat his mental pabulum any more than he would grow a strong body by letting some one eat his lunch. Stand for a square deal, whether in study or play. Stand by your school. Be loyal to it. If it has faults, help those in authority to know them that they may correct them; stand by your teachers—they are not angels, and they don't want to be—but they are giving, if they are real teachers, and I think the most of them are their very life blood to help to grow men and women out of that mysterious material we call boys and girls. They are your best friends. Stand by them. Stand by your parents. You may think them old fogy but they have earned the right to know some things better than you do.

2. Be fair with yourself. Get enough sleep and plenty of good wholesome food. Nobody ever grew a strong body on pickles and ice cream eaten in the wee hours of the night. Get plenty of exercise in the open air. Treat your body as kindly, at least, as a delivery boy does his flivver.

3. Watch whom you run with. Pick only those as companions who are strong enough to help you. It is time enough for you to do missionary work. You are building your own foundation now and you need all the help you can get. Read only the best in literature and study the lives of successful men and women of the world.

4. Cultivate a cheerful and optomistic outlook on life. Feed your soul on the sublime and the beautiful. This is a beautiful world and there are many beautiful things and honorable people. Find them.

Here's to the freshman class!

NEW BOARD OF TRADE BODY IS ORGANIZED

COMMERCIAL BODY TO INCLUDE CITIZENS OF NEW SMYRNA AND CORONADO IS FORMED THIS WEEK.

At a meeting held at the home of J. A. Brann at Coronado Wednesday night it was decided by several of the business men of New Smyrna and Coronado to organize the New Smyrna-Coronado Board of Trade. M. W. Ashton was elected president, H. A. Paxton vice president, and J. S. Duss, Jr., secretary and treasurer.

A committee, consisting of J. K. Rowley, T. W. Bush and J. A. Brann, was appointed to invite the business men of New Smyrna and its vicinity and all others who may be interested to meet with the new organization at the office of the Paxton Grocery company next Wednesday evening, October 6th, at 7:30 o'clock.

New Smyrna and this community needs such a body to stimulate a proper growth of this territory, and a good, live-wire, 2300 volt (with hopes for our new electric light plant in mind) meeting is looked for.

Therefore, Mr. Business Man, Mr. and Mrs. Citizen, don't try to argue with the committee when it calls on you as "Jack" Rowley and "Tom" Bush carry physical weight and strength, and "Joe" Brann—well, whatever "Joe" may lack in size is made up for in speech covering the whole range from the most honeyed phrases to the hard-boiled army stuff.

So come along and let's put things over.

The Florida State Fair and Exposition association at Jacksonville has in mind the making of the fair grounds into a great civic center with a permanent plant which will be used all the year, instead of but a few weeks each season. An auto speedway, athletic field, baseball, football, tennis, golf and trotting track include some of the attractions suggested.

LET THE WHITE WOMEN QUALIFY

Again upon every white woman is urged the necessity of registering and voting in the election November 2. White men, who are not already registered, should do likewise. There are far more white men and white women in Florida than there are negro men and negro women, but there are not more white men than there are negro men and negro women. Even though the nineteenth amendment to the constitution is but another slap at the South, now that it is a part of the law of the land the women of the South must accept the responsibilities which this amendment gives them and assume the duties which equal suffrage places upon them.

Prattle-headed white office seekers are already organizing the negroes in various places in Florida. No man or woman who has real red blood flowing in his or her Caucasian veins will tolerate negro domination in any office, neither will they tolerate "toadying" to the negro vote by white politicians, and any white politician who attempts to organize the negro vote is a traitor to the traditions of the South and should be so treated.

DEVELOPMENT COMPANY IS NEEDED HERE

One of the greatest needs in New Smyrna at the present time is the organization of a development company which will have the capital and initiative to build a number of houses in the city to help solve the acute housing problem. There never was a time when houses were more in demand and a less number to be had. There is scarcely a vacant house or apartment of any kind in the city at this time and the winter season has not yet arrived. The situation this winter is bound to be acute and thousands of tourists will necessarily be turned away during the winter months.

Practically the same situation exists in every city and town in the state, caused by the lack of building since the world war started and the general increase in population. A number of cities and towns are meeting the situation with the organization of development companies to build houses for rent and for sale and such a company would do wonders along this line for New Smyrna.

There are local men with the capital and initiative to make a success of such an undertaking if they could be got together and the organization started. The thing needed now is for some person to start the ball to rolling.

NewspaperARCHIVE® NewspaperARCHIVE®

The WEEK'S DOINGS

Miss Gwendolyn Roach was a visitor in the city Tuesday.

Bert Fuller left Monday for a week's stay at Frostproof and Palatka.

J. T. Courtney returned Monday from a business trip to Chicago.

*Special at Ross' store Friday and Saturday, Sugar, 20c pound.

Annie Athearn returned Monday from a week's visit in Fort Pierce.

Mrs. J. R. Mathews and Jeanette are spending the week in Jacksonville.

M. Hazelton is in town this week, returning from a summer trip north.

*Eggs for hatching. Magnolia Poultry Yards.

Mrs. M. A. Rollo spent Tuesday and Wednesday at Lake Helen with Mrs. King.

Mrs. J. T. Courtney returned Saturday from a visit to her mother in Palatka.

Ellis Olcott has joined the U. S. navy and left last week for Hampton Roads, Va.

*New bicycles at Clouser's Bicycle shop.

Miss Dorothy Sawyer is expected to arrive today from her home in Apalachicola.

Mrs. Ed Connell and children returned Saturday from a two weeks stay at Coronado.

*Special at Ross' store Friday and Saturday, Maxwell House Coffee, 45c.

Mesdames John and Tom Bush, E. M. Little and E. Allen were visitors to Daytona Monday.

P. L. Saunders and A. H. Phillips spent several days in Jacksonville on business this week.

Mr. and Mrs. J. C. Hill, Mrs. Madie Fisher and Miss Georgia Hill spent Wednesday in Daytona.

*Car for hire, anywhere, at any time. Telephone Dixie garage.

Mrs. H. N. Robertson returned Tuesday from a short visit to Mrs. R. D. Hockett in Fort Pierce.

Miss Gracia Saunders left Monday for Arizona after a visit of several weeks with her mother here.

**Sewing of all kinds, children's clothes a specialty. Mrs. Lovell, Washington, off Orange.

Dr. L. A. Robinson has moved his office from his residence on Magnolia street to the Harvey building.

Jack Smith is in the Little-Bush drug store this week as Howard Mathews is enjoying his vacation.

*SPECIAL PRICES: Sugar, 20c per lb. White bacon, 25c per lb. Tall Milk, 13c per can. Swoope Grocery Co.

George Dimick, formerly a resident of this city, was here several days this week renewing acquaintances.

Mrs. D. C. Fairweather is over from Coronado helping to care for Mrs. J. F. Van Deusen, who is critically ill.

Mr. and Mrs. George Mandeville returned to Titusville Sunday after a short visit at the Winterhager home.

Mesdames R. L. Montaigne, D. E. Settle, H. W. Jordan and Miss Lavinia Riley spent Wednesday in Jacksonville.

Mrs. E. E. Ireland and daughter Elizabeth are spending the week with Mrs. Ireland's sister in Fort Lauderdale.

*Mechanics that know their business at the Service Garage, Magnolia street.

Mrs. B. F. Chilton and son Walter left Monday for a week's visit with Tom Chilton and family at West Palm Beach.

The Ladies Aid society of the M. E. church, South, met at the church Tuesday afternoon for a business meeting.

Mrs. Ed. Kirk and children of Titusville visited at the home of Mrs. Kirk's sister, Mrs. George Saxon, this week.

Mr. and Mrs. Joe Brown returned the latter part of the week from a vacation of several weeks spent in Hot Springs, Ark.

Mrs. A. H. Moeller and children arrived home Friday from Greencastle, Ind., where they spent the summer with Mrs. William Houck.

*Special at Ross' store Friday and Saturday, Chickens, fryers, 48c lb.

Mrs. Joe Deats and children are expected home the latter part of the week from an extended trip to East Palatka and Bainbridge, Ga.

Royal Klintworth went to Winter Park Thursday to enter Rollins college. He will be assistant vocal instructor there this winter.

Miss Whitney Hibbard went to DeLand Wednesday to enter Stetson university. She was accompanied to the county seat by her mother.

Mrs. M. E. Langford and children are expected to return the latter part of the week from their three weeks' visit in Illinois and Kentucky.

*Good mechanics, first class automobile repair work at the Service Garage, Magnolia street.

Mr. and Mrs. C. E. Mohler returned Saturday from an auto trip of several days to Jacksonville. Miss Harriet Gause accompanied them.

A card from Mrs. H. L. Lowd from Raton, New Mexico, says they are having a delightful time and that Mr. Lowd's condition is much improved.

*When your automobile needs repairs or overhauling, bring it to the Service Garage, Magnolia street. First class mechanics on the job.

Miss Lelia Brandt, who has been visiting at the home of her parents, Mr. and Mrs. N. F. Brandt, left Sunday on her return to Washington, D. C.

T. W. Bush, J. H. Hibbard, C. Ebenbeck and M. Gould returned Saturday noon from an automobile trip to Tampa, where they attended the Shriners' meeting.

Mr. and Mrs. A. B. Tanner and Mr. and Mrs. George Dupont enjoyed an auto trip to Daytona and DeLand on Sunday and spread dinner at Lake Winnimessett.

Miss Emilie Robertson's children's school opened Monday at her home at the corner of Mary avenue and Orange streets, with an attendance of about 15 little tots.

Mr. and Mrs. B. H. C. Farr arrived home Monday night from their stay of several months in the north, the most of which time was spent in the middle western states.

Mr. and Mrs. B. F. Green came down from South Jacksonville Monday and are spending the week at the home of Mrs. Green's parents Mr. and Mrs. W. H. Newell.

Work was started this week on Karl Leipold's new bungalow on South Magnolia street and the new home will be occupied by Mr. Leipold and family when completed.

Mr. and Mrs. A. M. Yarbrough returned Saturday from Denver, Colo., where they have been spending their vacation. They spent two weeks at Hot Springs, Ark., on their way home.

Members of the auxiliary to the B. of R. T. enjoyed an all-day picnic at Coronado Wednesday. Lunch was spread at the John Adams apartments with Mrs. Bert Tedder, and everyone had a delightful day.

**Furnished room for rent, with or without kitchenette. Mrs. A. M. Saunders, Julia street.

Another evidence of the approach of the winter season was the appearance Monday of this week of the DeLand Daily News, the newsy paper issued daily during the tourist season by the DeLand News company.

Robert Athearn returned Monday from a two weeks' vacation, part of which was spent at the county Y. M. C. A. camp and the remainder in a trip to Palm Beach and the Everglades.

Mr. and Mrs. H. D. Johnson arrived home last Friday from their honeymoon visit to points in Alabama and are now located with Mrs. Johnson's parents, Mr. and Mrs. R. G. Brooker, on Magnolia street.

Mr. and Mrs. G. W. Brown motored to Frostproof Friday to visit their daughter, Mrs. Kinner Hollister. Mr. Brown returned home Tuesday, accompanied by Miss Irene, who had been visiting there, and Mrs. Brown went to Jacksonville.

Mrs. T. J. Murray and Miss Belle and the Griffin children returned Monday from Ridgecrest, N. C., where they spent the summer. Mr. and Mrs. Clarence Griffin and T. J. Murray made the trip by auto and arrived yesterday.

Representatives of the local Baptist church who attended the sessions of the Seminole Baptist association in Daytona the first of the week were Rev. and Mrs. A. B. Cannady, Mrs. H. A. Jernigan and Theo. J. M. Tanner and Mrs. W. E. Webster.

Miss Rosalie Dortch arrived last night from her home in St. Petersburg, and will be at the school building this afternoon at 2 o'clock to meet high school pupils who have been doing summer work, to get their credits straightened out for the opening of the school year.

The guild of the Episcopal church met Wednesday at Guild hall and the members were entertained by Miss Emilie Robertson. The meeting next Wednesday will be held at Coronado and all desiring to attend this meeting should meet at Mrs. F. M. Goodwin's at 3 p. m. A picnic supper will be enjoyed by the members.

Receiver Gov Hutchinson of the New Smyrna Public Service company, J. C. Lyle, manager of the Daytona Public Service company, and Miss Gwendolyn Roach, former bookkeeper for the New Smyrna Public Service company, were in the city Tuesday settling up old accounts of the New Smyrna Public Service company.

A party of newcomers to New Smyrna arriving this week is made up of Jas. T Cunningham and Mr. and Mrs. G. H. Brown and son, all of Centralia, Ill. Mr. Cunningham is the father of R. M. Cunningham and Mrs. Brown is Mr. Cunningham's sister. They are guests of Mr. and Mrs. R. M. Cunningham and will remain here through the winter.

Talking about guavas, John Y. Detwiler left several specimens in the News office this week which have anything yet seen beaten for size and quality. One of these fruit weighed one pound. Mr. Detwiler has been making a study and specialty of guava culture for several years and for several seasons has been producing guavas at his place on the peninsula which have beaten all others in this section of the state.

Congregational Church

William Hathaway Pound, minister. Morning service at 11 o'clock, subject, "Poor, yet Rich." Evening service at 7:30 o'clock, subject, "Miracles in Modern Life." Sunday school at 10 a. m. Midweek service Wednesday evening at 7:30 in the chapel.

Farewell Surprise Party

Members of the B. of R. T. gave a farewell surprise party last night to Mrs. D. L. Butler, who will leave today for Savannah, Ga., to join Mr. Butler and make that city her future home. Refreshments of sandwiches, pickles and punch were carried by the guests and a delightful evening was spent.

Baptist Church

Sunday school at 10 a. m. Morning subject, at 11 o'clock, "The Faith of Abraham." Evening subject, at 7:30 o'clock, "The Meekness of Moses." Ladies Aid Tuesday afternoon at 3 o'clock in the Sunday school rooms. This will be a social meeting. Prayer meeting Wednesday evening at 7:30, subject, "Bearing One Another's Burdens." There will be a baptismal service Sunday afternoon at 5:30 o'clock at the river near the foot of Mary avenue. A cordial invitation is extended to the public to all services.

A. B. CANNADY, Pastor.

THE SMALLEST LUNCH STAND IN TOWN

BILL'S PLACE

THE HOME OF THE HAMBURGER

O. D. BROCK, Proprietor

CANAL STREET NEW SMYRNA, FLORIDA

Messages to Seekers of Success

Your Dollar's Opportunity

Your dollar's opportunity is now, today! Set it to work for you. Give it the task of multiplying itself. In doing so it will perform its part in the world affairs.

Every man's money should be making use of this opportunity. Farmers, for instance, can not only feed the world; through businesslike handling of their farms and businesslike handling of their incomes they can help to develop the world.

Thrift Is Patriotism

Saving is a form of serving. It is one of the biggest forms of national service—service to your country. Our first president said, "Economy makes happy homes and sound nations."

The way to start right is to start right now! Saving is as much a habit as spending or putting things off. Once formed, it is easy to continue. But unlike other habits, it is a good habit.

To Save Your Money and Make Your Money Safe

BANK WITH US

STATE BANK OF NEW SMYRNA

Toilet Articles

There's great satisfaction in using toilet goods that come from our store. In them you have the assurance of honest materials and pure chemicals. You couldn't get anything more worth while any where.

Come and See

our display of fine soaps for the complexion and bath—scented waters, perfumes, cold creams, cosmetics manicure sets lotions, hair tonics skin foods, combs brushes, sponges and the like.

Little-Bush Drug Co.

Telephone 61 Cor. Canal and Orange Sts.

FIRE
AUTO
LIFE
BURGLARY
PLATE GLASS
ACCIDENT
HEALTH
LIABILITY

INSURANCE

H. I. HAMILTON

Bond-Howell Lumber Co.

Corner Magnola and Clinch streets

Phone 6

CITY MEAT MARKET

Always on hand a fresh line of

Beef, Pork and Mutton

PROMPT DELIVERY PHONE 111 PROMPT DELIVERY

We carry all kinds of

Vegetables in Season

CITY MEAT MARKET

F. L. MOORE, Proprietor

EVERYTHING IN GROCERIES

From our large stock we are prepared to supply your needs for anything in GROCERIES and deliver at once.

New Smyrna Grocery Co.

TELEPHONE NO. 3

NewspaperARCHIVE® NewspaperARCHIVE®

CORONADO NEWS

Ray Vrooman is reported on the sick list this week

Florence Chivers of New Smyrna is with Mrs J A Reed for a time

Mrs W L Donald of Tavares Fla is a recent arrival at the Barber house

W L Cooper Lorry Mace J A Brann and Fred Poynton were visitors in DeLand Tuesday

Eva Karl returned to her home in DeLand Sunday after spending the summer in the Reed home

The families of W E and A S Hawkins both of Sanford were week end visitors at the beach

Miss Mary Hurst and two friends of Miami are spending some time in the Hurst cottage at old Coronado

Mr and Mrs R P Jenkins and family of Sanford have an apartment in the John Adams for a short time

Tom Daugherty Jr Jack Reed and Lawrence Galbreath entered the children's school in New Smyrna this week

Mrs J A Routhrie and children of Orlando arrived last week for a stay of a month in one of the Cooper apartments

Mr and Mrs Tanner of Orlando came Tuesday for a week's stay at the beach and are in the Cooper apartment house

Mrs D C Fairweather went to New Smyrna last week to assist in nursing Mrs J F Van Deusen who is critically ill

W H Schreck was in Jacksonville this week and Mrs Schreck and baby are spending a few days with friends in Daytona Beach

Rupert J Longstreet came down from Daytona Beach Saturday and spent the week end with his parents Mr and Mrs H C Longstreet

W D Leet of Sanford spent a few days this week with his friends Mr and Mrs C W Brown who are stopping in one of the John Adams apartments

Several very large jewfish have been taught from the bridge in the last couple of weeks and no doubt those who came down from the north to fish for them feel repaid for coming

Mr and Mrs C W Brown and son Willis left Thursday for their home in Sanford after a week's stay in the John Adams While here Mr Brown caught several fine sea bass as well as other kinds of fish

A number of fine sea bass have been caught at Red Shell and the inlet this week These are considered one of the finest fish to be found on the coast and give the fishermen plenty of sport in landing them

A recent letter from Dr A C Griggs Warrensburg Mo states that he and Mrs Griggs will leave immediately after the election for Coronado and they will again be located in one of the Cooper apartments The doctor couldn't miss voting the democratic ticket and friends wonder if he will be able to persuade mama to vote the same way

OAK HILL NOTES

The ladies in this community are rather slow about registering

Mrs Jack Wagner of Fort Pierce is visiting her mother Mrs Sidney Williams

Mr and Mrs Press Williams of East Palatka have returned home after a pleasant visit to their mother Mrs Sidney Williams

J L Mosby left Sunday for Columbia S C to attend the reunion of the 81st (Wild Cat) division with which he went overseas

Mr and Mrs G L Comer went to Titusville last Wednesday with Mr and Mrs G I Fullerton to attend an initiation ceremony and banquet at Hotel Dixie

Word has been received here that Mrs W H Snyder and Jacqueline will arrive about the first Both Mrs Snyder and Jack have a great many friends who will be glad to welcome them back

Mr and Mrs G L Comer and their house guests Mrs Cunningham and Virginia of Nashville joined Mr and Mrs Jack Rowley in New Smyrna Sunday and motored over to Sanford where they were guests of Mr and Mrs C M Daly In the afternoon the party visited Palm Spring before returning home

A large crowd from the Sunday school of the Baptist church assembled at Coronado Thursday of last week and enjoyed the delights of the beach Strolling and surf bathing were greatly enjoyed but the most delightful feature was the delicious and bounteous supper which was served in the Brann pavilion

SHILOH AND ALLENHURST

Mr and Mrs J A Taylor have returned from a month's stay at Hendersonville N C

Mrs Hattie Griffis is recovering nicely from the effects of her injury received in a fall

Mr and Mrs Frank Kuebler are receiving congratulations upon the arrival of a baby daughter

Mrs Charles Norman and little niece Lemoyne Ragin are visiting Mrs Norman's mother Mrs Wicks in Norfolk Va

Mr and Mrs Ben Carlyle who were recently married have gone to Fort Leavenworth Kans where they will make their home

Shiloh was well represented at the last market day in Titusville J E Pattillo received first prize for the finest sweet potatoes

Mr and Mrs E Manney have returned to their home in Charlotte N C after a visit with Mrs Manney's parents Mr and Mrs Teague of Allenhurst

Miss Muriel Kuebler arrived last week to spend the winter with her parents Mr and Mrs Ben Kuebler Miss Kuebler has been attending school in St Louis

Messrs Jackson Taylor and Leslie Hankins have returned from a month's trip through the mountains of Carolina They made the trip in Mr Jackson's car and had no trouble in getting over the roads

DR. FARR IS HOME

Dr Bertrand H Farr who has been away for several months this summer has returned and will resume his practice as an Osteopathic Specialist having formerly practiced under a medical license in ElPaso Texas before coming here as our pioneer Osteopath six years ago making this his seventh consecutive winter in New Smyrna So he desires to express his appreciation of the goodwill and successful practice he has always enjoyed among New Smyrna people and tourists in general through their very generous patronage Dr Farr expects to continue his office in his stucco bungalow on Washington street just west of the Congregational church where he is very pleasantly and centrally located with no long steps to climb and with the best of equipment to handle his large practice Here he will endeavor to render to everyone the best of service as in the past He wishes to extend to our tourist friends the heartiest kind of welcome to the land of the palm the Cathedral oak and the pine as well as the land of fruits and flowers Here the whole country is a natural park around our famous shell roads and automobile beaches unexcelled in the world Dr Farr will continue his practice of free examination and medical treatment where indicated

Attend to your health Do not fool along with patent medicines and so-called tonics and other poisonous drugs until your health is gone Be wise in time Try an experienced Osteopath It may be the most rational treatment in your case Ask your neighbors who have had Osteopathic treatment and find out what adjustment has done for them Of course you do not believe in it if you know nothing about it Investigate and find out about it

NOTICE OF INTENTION TO APPLY FOR LETTERS PATENT

Notice is hereby given that the undersigned will on Monday the eighteenth day of October A D 1920 apply to the Honorable Sidney J Catts Governor of the State of Florida for Letters Patent incorporating them into a body corporate and politic under the laws of the State of Florida under the corporate name of VOLUSIA COQUINA ROCK COMPANY in accordance with the Articles of Incorporation hereinafter set forth

Dated this seventh day of September 1920

W S BOWDON
J M CLARK
F S MEYER

ARTICLES OF INCORPORATION OF VOLUSIA COQUINA ROCK CO

The undersigned do hereby associate themselves together for the purpose of becoming a body corporate and politic under the laws of the State of Florida under the name of Volusia Coquina Rock Company by and with the following charter

ARTICLE I

The name of this corporation shall be Volusia Coquina Rock Company and the office of its principal place of business shall be at Volusia in the County of Volusia State of Florida, but said corporation shall have power to do business at any place or places or in any other State or foreign country that may be designated by the Board of Directors

ARTICLE II

The general nature of the business or businesses to be transacted by said corporation shall be to quarry mine crush grind pulverize, wash or otherwise work manufacture or handle sell and dispose of rock of various kinds qualities grades or descriptions to dig work wash or otherwise handle prepare sell and dispose of sand for building purposes to burn manufacture or otherwise work handle prepare sell and dispose of lime or lime stone for building or agricultural purposes to construct operate and maintain mining machinery and mining equipment elevators excavators crushers grinders pulverizers washers lime kilns and furnaces to construct operate and maintain trams and tramways for the purpose of said corporation to manufacture purchase or otherwise acquire own mortage sell assign and transfer or otherwise dispose of to invest trade deal in and deal with goods wares and merchandise and real and personal property of every class and description to issue bonds debentures or other obligations of said corporation from time to time for any of the objects or purposes of the corporation and to secure the same by mortgage pledge deed of trust or otherwise The enumeration of the special powers herein before set forth shall not be taken as a restriction upon the powers of said corporation but said corporation shall have all the powers germane to the purposes for which it is organized and shall also have all the powers authorized by and usually granted to corporations under the laws of the State of Florida

ARTICLE III

The amount of the capital stock of said corporation shall be Seventy five Thousand Dollars ($75 000) and the said capital stock shall be divided into seven hundred and fifty (750) shares of a par value of One Hundred Dollars ($100 00) each The said stock may be paid for in lawful money of the United States or any part thereof may be paid for in property labor or services at a just valuation to be fixed by the Board of Directors of said corporation at a meeting called for such purpose

ARTICLE IV

The term for which said corporation shall exist shall be ninety nine (99) years

ARTICLE V

The officers by whom the business or business of said corporation shall be conducted shall be a President a Vice President and a Secretary and Treasurer and a Board of Directors consisting of not less than three nor more than five members But any officer may hold and fill more than one of the offices enumerated herein Said Board of Directors shall be elected by the stockholders at their annual meeting which shall be held at the principal office of the corporation on the second Tuesday in January of each year The other officers of the corporation shall be elected by the Board of Directors at its annual meeting which shall be held immediately after the adjournment of the annual stockholders meeting herein provided for

The officers by whom the business of the said corporation shall be conducted until the first annual meeting of the stockholders is held as is herein provided and until their successors are elected and have qualified shall be W S Bowdon President J M Clark Vice President and F S Meyer Secretary and Treasurer The Board of Directors shall consist of the said officers

ARTICLE VI

The highest amount of indebtedness to which said corporation at any time may subject itself shall be the sum of Seventy five Thousand Dollars ($75 000 00)

ARTICLE VII

The names and residences of the subscribers hereto and the amount of stock subscribed by each are as follows

W S Bowdon New Smyrna Florida Fifty Shares

J M Clark Bridgend Florida Fifty Shares

F S Meyer Volusia Florida Fifty Shares

IN WITNESS WHEREOF the said incorporators have hereunto set their hands and seals this seventh day of September A D 1920

W S BOWDON (SEAL)
J M CLARK (SEAL)
F S MEYER (SEAL)

STATE OF FLORIDA)
COUNTY OF VOLUSIA)

Before me a Notary Public of the State of Florida at Large personally appeared W S Bowdon and F S Meyers to me well known to be the persons described in and who executed the foregoing Articles of Incorporation and severally acknowledged the execution thereof to be their free act and deed for uses and purposes therein expressed

Witness my hand and official seal this 7th day of September A D 1920

H H SAMS
Notary Public

My commission expires December 12 1922

STATE OF FLORIDA)
COUNTY OF SEMINOLE)

Before me a Notary Public of the State of Florida at Large personally appeared J M Clark to me well known to be one of the individuals described in and who executed the foregoing Articles of Incorporation and acknowledged the execution thereof to be his free act and deed for the uses and purposes therein expressed

Witness my hand and official seal this 8th day of September A D 1920

A R KEY
Notary Public

My commission expires October 17th 1923 (sep17 oct8)

NOTICE

Notice to the taxpayers and citizens of the City of New Smyrna, a municipal corporation of Volusia County, organized and existing under the laws of the State of Florida

You are hereby requested to show cause at the Court House at DeLand Volusia County Florida in the Seventh Judicial Circuit of said State on the 9th day of October A D 1920 at the hour of 10 o clock a m if any you have why those certain bonds of said City of New Smyrna voted upon and authorized at the Special Election held on the 9th day of September A D 1920 said bonds aggregating the principal sum of $53,000 00, to be known and designated as Electric Light Plant Bonds to be in denominations of $1 000 00 each and dated the first day of October A D 1920 and bear interest at the rate of 7% per annum payable semi annually on the first day of April and October of each year and both principal and interest to be payable in gold coin of the United States of America at the present weight and fineness at the National Bank of Commerce in the City of New York or at the office of the City Treasurer of the City of New Smyrna Florida said bonds to mature on the first day of October A D 1930 without option of prior payment should not be validated and confirmed

Witness my hand and official seal at DeLand Volusia County Florida this 15th day of September A D 1920

SAM L D JORDAN
Clerk of the Circuit Court Seventh Judicial Circuit Volusia County Florida
By CLIFFORD BOTTS D C
(SEAL) (sep17 oct8)

In Circuit Court Seventh Judicial Circuit, in and for Volusia County Florida

IN CHANCERY

NOTICE

Walter L Cooper
Complainant
vs
John V Detwiler and Lila M Detwiler his wife Charles G J Alden and Abram K Detwiler and Detwiler his wife whose true Christian name is to complainant unknown
Defendant

To Abram K Detwiler and Detwiler whose true Christian name is to complainant unknown

You are hereby required to appear to the Bill of Complaint filed herein against you in the above entitled cause on or before the 1st day of November A D 1920

New Smyrna News is hereby designated as the newspaper in which this order shall be published once a week for four consecutive weeks

WITNESS My hand and seal of office at DeLand Volusia County Florida this 18th day of September A D 1920

(SEAL) SAM L D JORDAN Clerk
By CLIFFORD BOTTS D C

R P HAMLIN
LANDIS FISH & HULL
Solicitors for Complainant
(sep24 oct15)

H. C. COLEE
BLACKSMITH and WHEELWRIGHT
New Smyrna, Florida

Kill That Cold With
HILL'S CASCARA BROMIDE QUININE
FOR Colds, Coughs AND La Grippe
Neglected Colds are Dangerous
Take no chances. Keep this standard remedy handy for the first sneeze
Breaks up a cold in 24 hours—Relieves Grippe in 3 days—Excellent for Headache
Quinine in this form does not affect the head—Cascara is best Tonic Laxative—No Opiate in Hill's.
ALL DRUGGISTS SELL IT

SWOOPE GROCERY CO.
Fresh Meats, Groceries
Fruits and Vegetables
We carry the best grade of
Canned Fruits, Jellies and Jams
Klim Milk and Churngold Oleo
Log Cabin Syrup, all sizes
Swoope Grocery Co.
BAKER BUILDING CANAL STREET

FERTILIZERS—SPRAYING MATERIALS—SPRAYERS
H HAROLD HUME, Pres W. P SIMMONS, Vice Pres. D. A. MORRISON, Jr, Sec'y & Treas.
The value of a fertilizer depends upon the quality and proper blending of the materials entering into its composition, and the care used in manufacturing We use high grade materials and our fertilizers are backed by more than thirty years experience in their use and manufacturing Quality is placed first and our prices are in line with quality and composition.
WRITE FOR LATEST PRICE LISTS
E. O. PAINTER FERTILIZER COMPANY
JACKSONVILLE, FLORIDA

AUTO PASSENGER SERVICE
Day and Night
Phone 53 YARBROUGH Phone 53

Look most to your spending No matter what comes in if more goes out, you will always be poor

A SAVINGS ACCOUNT with this insured bank will help you save

FIDELITY BANK
New Smyrna, Florida
DEPOSITS INSURED

A SAFE TEST

For those who are in need of a remedy for kidney troubles and back ache it is a good plan to try Doan's Kidney Pills Ask your neighbor They are strongly recommended by people in this vicinity

A W Wathen farmer 400 W First St Sanford Fla says I have used Doan's Kidney Pills off and on for several years and they are the best remedy to be had I have suffered a lot with my back and kidney weakness On several occasions Doan's Kidney Pills have come to my rescue when I was completely down and out with kidney trouble When I feel their need now they always bring the same quick results and I can't say too much in their praise (Statement given May 22 1914)

On March 19 1918 Mr Wathen said I am still as strong in praise of Doan's Kidney Pills as ever I haven't needed Doan's since giving my last endorsement

Price 60c at all dealers Don't simply ask for a kidney remedy—get Doan's Kidney Pills—the same that Mr Wathen had Foster Milburn Co Mfgrs Buffalo N Y 16

FLORIDA'S FAVORITE PAPER

The Tampa Morning Tribune is everlastingly fighting for the interests of the people and the development of this section and no one who has the welfare of South Florida at heart can afford not to be a constant reader of The Tribune It is Florida's great metropolitan paper carrying the full night and day report of the Associated Press with intelligent correspondents in every nook and corner of its territory Its big Sunday edition has the most complete comic and magazine section printed in this state The subscription rates are only $8 00 per annum $4 00 per six months and $2 00 for three months Write for sample copy and subscribe today

PERSISTENCE

There is an example for the business man in the old Roman Cato.

Every day for twenty years Cato rose in the Roman Senate and loudly cried out that Carthage must be destroyed. At first he found his colleagues unresponsive. The Roman populace laughed at him.

But he persisted day after day for twenty years. Finally all Rome came to agree with him that he was right. And in the end a Roman army razed Carthage. Cato's twenty-year persistence had won.

Cato advertised his policy, and he appreciated the value a follow-up. If he hadn't persisted he would never have succeeded. Every advertising problem is similar to Cato's. It may not take twenty years for an advertising campaign to succeed, but it takes repeated appeals to assure the right results.

NEW SMYRNA NEWS
Telephone No. 2

NEWSPAPER ARCHIVE®

NEW SMYRNA NEWS

Volume 8, Number 18 — NEW SMYRNA, VOLUSIA COUNTY, FLORIDA, FRIDAY, OCTOBER 1, 1920 — $2.00 a Year

WORK IS PROGRESSING ON NEW LIGHT PLANT

FIRST FOUNDATION IS COMPLETED AND CONSTRUCTION OF THE BUILDING IS NOW BEING RUSHED.

Work on the foundations and building for the new municipal electric plant is progressing nicely and there seems to be no prospect for any hitch or delay in the progress of the work until it is completed.

The foundation on which is to be placed the first engine and electric unit has been completed and is now being permitted to settle in preparation for placing the machinery, which has been purchased and is ready for installation as soon as the condition of the foundation permits.

Work is now progressing on the building to house the machinery and this work is being rushed as rapidly as possible. The brick with which the building is to be constructed has been taken from the brick building erected several years ago to house the steam pumps, which were never used by the city. A galvanized iron building will be erected to cover the steam pumps until they are disposed of.

Ojus rock is being used in the construction of the foundations for the machinery, practically two carloads of this rock having been used in the construction of the first foundation. The foundation was started five feet below the ground, resting on a layer of sand over solid coquina rock. Blueprints furnished by the Fairbanks, Morse company were used in the construction.

The building has been placed on the two lots just north of the citrus fruit packing house on Palmetto street, the structure being 40x40 feet. It stands ten feet south of the north line of the property and 25 feet back from the street. The first unit is being placed in the north end of the building and the second unit will be placed near to and parallel with it. Succeeding units will be placed parallel to these and if it is necessary the building can be extended on the south side to give plenty of room.

Tom Daugherty is in charge of the cement and brick work and I. N. Newell is serving as foreman on the job.

If weather conditions continue favorable and no unexpected delays occur, it is expected electric current from the new plant will be furnished the citizens about the first of November.

FLORIDA TO PROVIDE CANCER TREATMENT

Florida is to go on record as being the first state in America to provide free treatment of advanced cancer cases among its indigent, according to advices received in New Smyrna from the state board of health. For several months the state board of health has had in mind a plan to relieve cancer sufferers in need of X-ray or radium treatment who cannot afford to pay for it, and now comes the announcement from the state health officer that the plan is nearing completion. It provides that every citizen of Florida afflicted with inoperable cancer, but unable to pay for proper treatment, may be benefited by the most scientific methods, free of cost, with the exception of transportation to Jacksonville and living expenses while in that city for a period of three or four days.

In his communication the health officer states that 250 people of Florida die annually from cancer. He further states that the disease is one which, if discovered in time, reacts favorably to treatment. If it is so located as to permit removal by surgical operation, such procedure is usually regarded as the safest means of saving the life of the individual. Certain cancers, known as inoperable, are so located that they are inaccessible to surgical removal or have progressed to an extent that operation will not result in complete removal, and if performed, usually amounts to simply prolonging the life of the patient and relieving the intolerable pain caused by chronic cancer.

Radium, a rare and extremely expensive substance, is regarded as the only means of saving life in certain forms of cancer which have progressed to a terminal base. This radium and X-ray treatment will be furnished free of charge by the state board of health.

The club women of Florida, 10,000 strong, through the Florida Federation of Women's clubs, are lining up to fight the effort that is being made to secure a pardon for J. J. Mendenhall, former wealthy lumberman and orange grove owner of Clearwater, who, on the night of July 4, 1915, murdered Mrs. Charles Elliott and her 19-year-old-daughter, Susie, of Tampa, on the old Tampa-Clearwater road and burned their bodies in the automobile in which the trio and a chauffeur had driven out of Tampa earlier in the night.

GALBREATH TO RUN AS AN INDEPENDENT

BELIEVES HE WAS GIVEN UNFAIR COUNT IN PRIMARY AND WILL BE CANDIDATE IN GENERAL ELECTION.

Because he believes he should rightfully be declared the nominee of the democratic primary for the office of sheriff of Volusia county, M. A. Galbreath has decided to be a candidate for the office of sheriff in the coming general election and has circulated a petition asking that his name be placed on the ballot as an independent candidate. Mr. Galbreath has more than a sufficient number of names on his petition, and it is probable his name will be placed on the ballot as an independent candidate.

Mr. Galbreath believes if he had been given a fair deal in the counting of the ballots he would have been declared the nominee of the democratic party for the office. Because he believes the ballots were not properly counted he instituted proceedings in the courts to compel a recount and the case is now before the state supreme court. He believes there is no chance for a decision in the case in time for his name to be placed on the ballot as the democratic candidate, and declares he is standing by his democracy and his friends in the action he is taking.

Mr. Galbreath has been importuned by the republicans to permit his name to go on the ballot as the candidate of that party for the office of sheriff and has declined to permit such action, declaring he is and always has been a democrat and will stand by the democratic party.

SCHOOL WORK STARTED LARGE ENROLLMENT

CLASSES ARE ORGANIZED AND ALL INDICATIONS POINT TO YEAR OF SUCCESSFUL SCHOOL WORK.

New Smyrna's public schools opened auspiciously Monday morning with all members of the faculty but one high school teacher on hand to assign and direct the work for the coming year.

The total enrollment of pupils at the beginning of the year is 362, which is seven less than the total enrollment at the end of the first month of school last year. It is known there will be a number of additional enrollments during the first month, which will bring the total far in excess of the beginning of the year in 1919.

The enrollment by grades at the beginning of the year is as follows:

First grade, Mrs French, 35.
Second grade, Miss Pattillo, 26.
First and second overflow, Miss Read, 25.
Third grade, Miss Fall, 30.
Fourth grade, Miss Hart, 22.
Fourth grade, Miss Dilzer, 22.
Fifth grade, Miss Sawyer, 19.
Fifth grade, Miss Carmine, 18.
Sixth grade, Miss Bearden, 37.
Seventh grade, Miss Lawhon, 35.
Eighth grade, Miss Clements, 19.
High school, 74. Total enrollmont, 362.

Miss Bailey, who was engaged as Latin teacher for the high school, failed to appear to take up the work and for the present Miss Ferguson is helping with the high school work until definite arrangements can be made.

The state law provides that no child under six years of age is eligible to enter the public school, but a ruling has been made for this year which will permit the entry of any child who will be six years of age by or before the first of February, which will permit the organization of the primary work at the beginning of the school year instead of starting a beginners' class in the middle of the year. These children can be entered during the first few weeks of school.

In stormy weather the school will be continued for only one session and as a signal to the parents that there will be but one session, the school bell will be rung between 11 and 11:30 o'clock and the pupils will be dismissed for the day about 1:30 o'clock.

Where Teachers Are Located

The public school teachers are located for the year at the following places:

Miss Pattillo at Mrs. Dilzer's.

Misses Sheddan, Fall and Sawyer in the Dohn cottage.

Misses Sarah and Calla Ferguson, Dortch and Connor in the Van Hook cottage on Faulkner street.

Miss Shipp at the Ocean House.

Mrs. French at C. E. Griffin's.

Misses Carmine and Clements at W. C. Chowning's.

Misses Lawhon and Bearden at Mrs. Westall's.

Mr. Lovell and family in the Saulnier cottage on Washington street.

Principal Goulding and family in one of the Farr cottages.

EASTERN STARS PLAN BIG OCTOBER MEETING

At the regular meeting of the local chapter of the Eastern Star Monday night five candidates were elected to receive the degrees of the order and it is planned to make the initiation of these candidates a special social gathering. The date set for this meeting is October 25, and an invitation will be extended to the chapters of nearby towns to attend. It will include Daytona, DeLand, Titusville and Sanford, and it is expected a large number will be present. Those voted into the order Monday night are Mr and Mrs H. I. Hamilton, E. V. Smith K. L. Chilotn, W. L. Gause and T. Karrer

HALF HOLIDAY SEASON HAS COME TO A CLOSE

Yesterday afternoon brought the close of the half holiday season for this year and during the fall, winter and spring months the business places will be open Thursday afternoons the same as other days in the week. The tired workers in stores and offices will miss the weekly opportunities for relaxation and enjoyment at the beach and in the woods which have slipped away with the coming of October.

MORE WHITE WOMEN REGISTER THIS WEEK

WOMEN PLAN FOR SERIES OF MEETINGS FOR INSTRUCTION AND STUDY OF VOTING AND CIVICS.

Efforts to get a complete registration of the white women of the city have been made this week, and the efforts have been fairly successful. More white women have registered during the week than had registered up to that time, and it is believed the majority of those not yet registered will do so during the coming week.

The precinct registration books will close next week Saturday, October 9th, and it is necessary that all registrations shall be made by or before that time.

The efforts to have the white women register were undertaken by the memebers of the Woman's club and in carrying out these plans a house to house canvas was made by the leaders in the movement to ascertain who had registered and who had not and to urge upon those who had not the necessity for doing so at once.

Up to this week the number of colored women registered far exceeded the number of white women, and realizing the graveness of the situation interested white men appealed to members of the Woman's club to make a change in the situation and the women quickly responded to the appeal and got the work started promptly.

All white men, as well as white women, should take an interest in the situation and make a personal effort to see that every white woman in New Smyrna is registered by next Saturday.

Meetings for Instruction

Getting interested in the matter of registration and voting the members of the Woman's club have made plans for a short course of instruction in voting and civics, to be completed before the general election November 2. It is the purpose to have presented by well informed men the fundamental principles of voting, so that each woman may know how it is done, and also to have presented the primary principles of government, so that each may feel an interest in voting.

The first meeting of this kind will be held this afternoon at 3:30 o'clock in the public school auditorium. Prin. R. L. Goulding of the high school will speak briefly on the necessity for white women registering and voting, following which J. S. Duss, Jr., will explain matters concerning registration and voting.

Such a meeting will be held each week until the general election in November. Attorneys from other cities have been asked to assist in this instruction. Every white woman of voting age is urged to take an interest in this matter and to try and interest others.

The speaker who will address the women at the meeting next week Friday afternoon, October 8th, will be David Sholtz of Daytona, state attorney for the seventh district of Florida.

NORMAN BERRY GETS PROMOTION TO CASHIER

Norman R. Berry, who has been assistant cashier of the Fidelity bank for several years, has been offered and has accepted the position of cashier of the State Bank of Eau Gallie, and will ake up the duties of his new position next week. Norman is a local boy who has been raised in New Smyrna and his many friends here are much pleased with his deserved promotion.

C. B. Moore, night clerk of the Everett hotel in Jacksonville, has been arrested on the charge of interfering with government agents in the discharge of their duties.

EXPRESS RATES GIVEN ANOTHER BIG BOOST

Express rates are up again, this time climbing at the rate of 13.5 per cent. With the former raise in rates made in the last few months the total increase in rates is 26 per cent. The only exceptions made in the raise just reported are for shipments of cream and milk. On short hauls the rate will not be felt greatly, but New Smyrna and points on the East Coast will feel the raise keenly for every haul is a long one.

COUNTY SECRETARY GREETS FRESHMEN

ADDRESSES COMMUNICATION TO NEW HIGH SCHOOL PUPILS CONGRATULATING THEM UPON PROMOTION.

By L. R. REYNOLDS
County Y. M. C. A. Secretary

Here's to the bunch of the Freshman class. Congratulations upon your promotion. You've had the grit to stick. The world likes a sticker. Yours is a real achievement. Where are those who started with you? Many for no fault of their own, have dropped behind. You will have to make good for yourselves and them too. It is up to you to carry some of their load. You will have to solve some of their problems, they can't. You will have to do some of their thinking for them, they didn't learn how.

Some folks act as if they thought "fish" didn't amount to much. But some day, about four years from now, you are to share all the responsibilities and honors of that dignified body of seniors. I predict that you are going to measure up to your opportunity and keep unsullied all the worthy traditions of that august body. You will if you start NOW to pass your senior examinations. I am not "preaching" to you or "talking at" you, but would you listento just a word from one who spent several years as a student and as a teacher of boys and girls? I am interested in this business of your bunch sticking together all over the county and coming through good and strong in your senior year. This is what I want to say:

1. Stick, study and stand. When you are offered a flattering wage to quit school, remember the world is holding out one hand and saying, "Come on, I'll give you a job," but with the other she is holding out this warning, "Don't you dare do it until you can give 100 per cent of yourself to your task." Stick! Yes, and study, not merely to pass an examination or to satisfy the demands of a teacher or a course of study, but try to learn how to study. You don't want any parrot or monkey business. Be real students. Put joy into your study. Master each new thing as you come to it and then review often enough to fix it in your mind. Remember, "Heights of great men reached and kept were not attained by sudden flight; but they, while their companinos slept, were toiling upward through the night." Be honst with yourself. No real business man makes a holiday of his job. You can't spend too much time socializing or at the movies and be a real success as a student. For heaven's sake ask your parents to keep you off the streets. Study. Yes, and stand! Stand on your own feet. No fellow ever grew a great mind by letting the other fellow eat his mental pabulum any more than he would grow a strong body by letting some one eat his lunch. Stand for a square deal, whether in study or play. Stand by your school. Be loyal to it. If it has faults, help those in authority to know them that they may correct them; stand by your teachers—they are not angels, and they don't want to be—but they are giving, if they are real teachers, and I think the most of them are their very life blood to help to grow men and women out of that mysterious material we call boys and girls. They are your best friends. Stand by them. Stand by your parents. You may think them old fogy but they have earned the right to know some things better than you do.

2. Be fair with yourself. Get enough sleep and plenty of good wholesome food. Nobody ever grew a strong body on pickles and ice cream eaten in the wee hours of the night. Get plenty of exercise in the open air. Treat your body as kindly, at least, as a delivery boy does his flivver.

3. Watch whom you run with. Pick only those as companions who are strong enough to help you. It is time enough for you to do missionary work. You are building your own foundation now and you need all the help you can get. Read only the best in literature and study the lives of successful men and women of the world.

4. Cultivate a cheerful and optomistic outlook on life. Feed your soul on the sublime and the beautiful. This is a beautiful world and there are many beautiful things and honorable people. Find them.

Here's to the freshman class!

NEW BOARD OF TRADE BODY IS ORGANIZED

COMMERCIAL BODY TO INCLUDE CITIZENS OF NEW SMYRNA AND CORONADO IS FORMED THIS WEEK.

At a meeting held at the home of J. A. Brann at Coronado Wednesday night it was decided by several of the business men of New Smyrna and Coronado to organize the New Smyrna-Coronado Board of Trade. M. W. Ashton was elected president, H. A. Paxton vice president, and J. S. Duss, Jr., secretary and treasurer.

A committee, consisting of J. K. Rowley, T. W. Bush and J. A. Brann, was appointed to invite the business men of New Smyrna and its vicinity and all others who may be interested to meet with the new organization at the office of the Paxton Grocery company next Wednesday evening, October 6th, at 7:30 o'clock.

New Smyrna and this community needs such a body to stimulate a proper growth of this territory, and a good, live-wire, 2300 volt (with hopes for our new electric light plant in mind) meeting is looked for.

Therefore, Mr. Business Man, Mr. and Mrs. Citizen, don't try to argue with the committee when it calls on you as "Jack" Rowley and "Tom" Bush carry physical weight and strength, and "Joe" Brann—well, whatever "Joe" may lack in size is made up for in speech covering the whole range from the most honeyed phrases to the hard-boiled army stuff.

So come along and let's put things over.

The Florida State Fair and Exposition association at Jacksonville has in mind the making of the fair grounds into a great civic center with a permanent plant which will be used all the year, instead of but a few weeks each season. An auto speedway, athletic field, baseball, football, tennis, golf and trotting track include some of the attractions suggested.

LET THE WHITE WOMEN QUALIFY

Again upon every white woman is urged the necessity of registering and voting in the election November 2. White men, who are not already registered, should do likewise. There are far more white men and white women in Florida than there are negro men and negro women, but there are not more white men than there are negro men and negro women. Even though the nineteenth amendment to the constitution is but another slap at the South, now that it is a part of the law of the land the women of the South must accept the responsibilities which this amendment gives them and assume the duties which equal suffrage places upon them.

Prattle-headed white office seekers are already organizing the negroes in various places in Florida. No man or woman who has real red blood flowing in his or her Caucasian veins will tolerate negro domination in any office, neither will they tolerate "toadying" to the negro vote by white politicians, and any white politician who attempts to organize the negro vote is a traitor to the traditions of the South and should be so treated.

DEVELOPMENT COMPANY IS NEEDED HERE

One of the greatest needs in New Smyrna at the present time is the organization of a development company which will have the capital and initiative to build a number of houses in the city to help solve the acute housing problem. There never was a time when houses were more in demand and a less number to be had. There is scarcely a vacant house or apartment of any kind in the city at this time and the winter season has not yet arrived. The situation this winter is bound to be acute and thousands of tourists will necessarily be turned away during the winter months.

Practically the same situation exists in every city and town in the state, caused by the lack of building since the world war started and the general increase in population. A number of cities and towns are meeting the situation with the organization of development companies to build houses for rent and for sale and such a company would do wonders along this line for New Smyrna.

There are local men with the capital and initiative to make a success of such an undertaking if they could be got together and the organization started. The thing needed now is for some person to start the ball to rolling.

NewspaperARCHIVE®
NewspaperARCHIVE®

NEW SMYRNA NEWS

Issued every Friday morning by the NEW SMYRNA NEWS COMPANY (Incorporated)

HARRY L. ROOD, Editor-Manager

Entered as second class matter June 6, 1913, at the postoffice at New Smyrna, Florida, under act of March 3, 1879.

SUBSCRIPTION RATES:
(Payable invariably in advance)

One year	$2.00
Six months	1.00
In Canada, per year	2.50
In foreign countries, per year	3.00

Resolutions of respect, poetry, obituaries, church festival advertisements and similar notices of charitable, benevolent or church societies, advertising even' from which money is to be received, are charged for at half rate, or five cents per line for each insertion.

Earl Earnhardt, who recently resigned his position as clerk in the local ostoffice, plans to leave today for Atlanta to take a course in the Southern Dental college. He is succeeded as clerk in the postoffice by C. M. Vickers, who has been transferred here from Covington, Ga., by the federal postal department.

Mrs .E. M. Little will leave Sunday for Houston, Texas. She will be joined at St. Augustine by her father and in Jacksonville by her sister, Mrs. DeHoff, and husband, and a sister from Washington, D. C. The annual reunion ot the Confederate veterans will be held in Houston next week.

Mrs. George H. Crane and daughter, Miss Harriet, who have recently returned from an extended stay in the north, were in the city Monday, guests of Mr. and Mrs. H. T. Fofreiter. On their reurn from the north Mrs. Crane and daughter were accompanied by Mrs. Watt of San Francisco, sister of Mrs. Crane and Mrs. Hofrieter, and her daughter, who were also here Monday. Mrs. Watt will spend the most of the winter in Jacksonville.

Miss Thelma Hayes entertained with a chicken fry on Tuesday night, in honor of Earl Earnhardt, who leaves today for Atlanta. The crowd went in automobiles out near the East Coast Milling Co., and enjoyed fried chicken, olives, pickles, bread, chocolate and coffee. Those composing the party were: Misses Thelma Hayes, Ruth Jones, Julia Dilzer, Annie Patillo, Alma Disbenett, Carrie Sheddan and Messers Earl Earnhardt, Ed. Eckelf, Norman Berry, Walter Miller, Carl Langford and Paul Shigley.

Grace Church—

Sunday, Oct. 3: Church school at 9 a. m. Evening prayer with sermon at 7:30 p. m. You are welcome at Grace church. REV. W. B. HAYS.

Trinity M. E. Church—

W. S. Gray, pastor. Sunday, Oct. 3 Missionary Sunday for the Sunday school. School opens at 10 a. m. Preaching at 11 a. m., sermon by Dr. E. E. Reynolds, district superintendent. Preaching at 7:30, subject, "Cords and Stakes." At Coronado: Sunday school at 2:30. Preaching at 3:30 by Dr. Reynolds.

Congregational Church—

William Hathaway Pound, minister. Services at 11 a. m. and 7:30 p. m. Morning subject, "The Man of Wonderful Speech," followed by the sacrament of the Lord's Supper. Evening subjcet, "Are We Deceiving Ourselves." Sunday school at 10 a. m. Mid-week service Wednesday evening at 7:30 o'clock.

Baptist Church—

A. B. Cannady, pastor. Sunday school at 10 a. m. Preaching at 11 a. m. and 7:30 p. m. Morning subject, "The Crucifixion." The Lord's Supper will be observed at this service. Evening subject, "The Boy Jesus in the Temple." Parents are urged to bring their children with them to the evening service. At 6:30 Sunday afternoon a Baptist Young People's Union will be oganized. All young people of the church are expected to be present, and all young people of the community not having church affilition are invited. The Ladies Aid will meet Tuesday afternoon at 3 o'clock with Mrs. G. B. Thomas; a missionary program. Prayer meeting Wednesday evening at 7:30, subject, "The Sign of Covetousness." Monthly business meeting. Choir practice following prayer service. The public is cordially invited to all services.

EXCLUSIVE NEWS IN THE TAMPA TIMES

The Tampa Daily Times is the only Florida newspaper that publishes the David Lawreence political letters. This expensive feature is a stand-by with Times readers, who are kept thoroughly conversant with the line-up for the big fight between Cox and Harding.

With the full day and night reports of the Associated Press, full membership in the Newspaper Enterprise association and exclusive publication rights to the articles of some of the best political writers in America, The Times is a highly interesting newspaper for any Floridian. No other daily in the state will watch the moves and counter moves of the presidential campaign so closely.

The Times will be sent anywhere in the state from now until after the election for $1.85—a David Lawrence letter and other fine features every day from now until after the returns are in.

Tendered Surprise Party

Earl Earhardt was given a surprise party Saturday night at the home of his parents, Mr. and Mrs. George Earnhardt, in honor of his 21st birthday. The evening was spent with music and games, after which refreshments of ice cream and cake were served by Mrs. Earnhardt, assisted by Mrs. Krueger. Those present were Misses Ruth Jones, Ira Skipper, Irene Brown, Alma Disbennett, Annie Pattillo, Carrie Sheddan and Thelma Hayes; Messrs. Bert Fuller, Earl Earnhardt, Miller, Norman Berry, Carl Langford, Francis Wilson and Paul Shigley.

FLORIDA NEWS NOTES

Florida's sweet potato crop is forecasted at 4,317,000 bushels.

—x—

The eleventh annual citrus seminar will be held at the University of Florida, Gainesville, Oct. 5th and 6th.

—x—

Bar examinations will be held in Tallahassee about the middle of October, commencing Tuesday, Oct. 19.

—x—

Three millions of dollars spent in construction work at Miami this year has not resulted in filling the demand for dwellings.

—x—

Miami has now risen to the dignity of being ranked as the 43rd city of the south. This makes a jump from the 175th in line.

—x—

Daytona expects to have a choral society this season, that will with the aid of a ten-piece orchestra present "The Mikado" some time in January.

—x—

A hugs sailfish captured in waters adjacent to Palm Beach and said to be the largest seen there in many years, measured 7 feet, 8 inches. It was caught by a local sportsman while trolling.

—x—

A mysterious yacht has been sighted off the west coast, and it is thought that Grover Bergdoll, notoriuos draft-dodger, is aboard, as there have been various incidents to confirm such a suspicion.

—x—

The bodies of two young aviators, Percy McDonald Fuller of Orlando, and Charles B. Arthur of McKeesport, Pa., who lost their lives in a seaplane in Pensacola bay during the 65-mile squall, have been recovered.

—x—

The Jacksonville Auto club is bending every energy to aid in having the Jacksonville-Waycross stretch on the Dixie highway put in good shape before the tourist season. There is a general realization that the travel this year will be unusually heavy.

—x—

The Chamber of Commerce of Jacksonville and the boards of trade and other commercial bodies of a number of cities in the state are warning merchants against the usual influx of "adver-tourists," the promoters of advertising schemes, who always have some smooth proposition to make and ususally succeed in landing the otherwise cautious business man.

SPECIAL SALE

We will place on sale

FRIDAY AND SATURDAY, OCT. 1 AND 2

2000 yards High Grade Dark Outing Flannel worth 45c per yard

SALE PRICE ONLY 25c

15 yards limited to one person — None charged at above price

NEW SMYRNA DRY GOODS CO.

ZIPPERER & PATCH

Livery, Feed and Sale STABLE

Baggage Transfer

Agents for COLUMBUS WAGONS

A Carload in Stock

Quick Service Guaranteed

ZIPPERER & PATCH

SEEDS

Plant Martin's Hy-Test Seed for good results

Garden and Field Seed for Fall Planting

Seed Oats, Rye, Barley, Rape, New Crop Turnips, Cabbage, Egg-plant, Pepper, Beans, Peas, Potatoes and Onion Sets

Largest and oldest established seed house in the state.

Send for Fall Catalogue and Seed special.

E. A. MARTIN SEED CO

Jacksonville - Florida

TWIN ISLAND NURSERIES

New Smyrna, Florida

F. W. HATCH, Mgr.

SWOOPE GROCERY CO.

Fresh Meats, Groceries Fruits and Vegetables

Spell it backwards KLIM BRAND POWDERED MILK

We carry the best grade of

Canned Fruits, Jellies and Jams

Log Cabin Syrup, all sizes

Swoope Grocery Co.

BAKER BUILDING — CANAL STREET

FERTILIZERS—SPRAYING MATERIALS—SPRAYERS

H. HAROLD HUME, Pres. W. P. SIMMONS, Vice-Pres. D. A. MORRISON, Jr., Sec'y & Treas.

The value of a fertilizer depends upon the quality and proper blending of the materials entering into its composition, and the care used in manufacturing. We use high grade materials and our fertilizers are backed by more than thirty years experience in their use and manufacturing. Quality is placed first and our prices are in line with quality and composition.

WRITE FOR LATEST PRICE LISTS

E. O. PAINTER FERTILIZER COMPANY

JACKSONVILLE, FLORIDA

Advertise in the News

GET YOUR

School Books and School Supplies

AT LATHAM'S

BOOK AND STATIONERY STORE

Kill That Cold With

HILL'S CASCARA QUININE BROMIDE

FOR Colds, Coughs AND La Grippe

Neglected Colds are Dangerous

Take no chances. Keep this standard remedy handy for the first sneeze.

Breaks up a cold in 24 hours—Relieves Grippe in 3 days—Excellent for Headache

Quinine in this form does not affect the head—Cascara is best Tonic Laxative—No Opiate in Hill's.

ALL DRUGGISTS SELL IT

THE CORNER DRUG STORE

PRESCRIPTIONISTS

Telephone No. 54

FLAMINGO SPRINGS WATER

Delivery will be made twice each week, Wednesdays and Saturdays. Phone orders to the New Smyrna News Office.

H. C. COLEE

BLACKSMITH and WHEELWRIGHT

New Smyrna, Florida

WOODLAND DAIRY

PURE JERSEY MILK

Delivery Twice Daily

Telephone No. 42-3

P. O. Box No. 871

J. A. SCARLETT

Attorney at Law

Office, Indiana Ave.

Next to Courthouse

DeLand, - - Florida

OSTEOPATHY

Dr. L. A. Robinson

Phone 136

Office in Harvey Building

Residence second door south of Palms.

FLORIDA EAST COAST RAILWAY

FLAGLER SYSTEM

37 Daily	85 Daily	29 Daily	IN EFFECT APRIL 7, 1920		30 Daily	86 Daily	34 Daily
PM	PM	AM			PM	PM	AM
9.00	3.45	9.30	Jacksonville	Ar	7.50	3.15	8.20
10.10	4.50	10.40	St. Augustine	Lv	6.40	2.05	7.30
10.22	5.40	11.28	Hastings	Lv	5.40	1.10	6.24
11.15	5.55	11.44	East Palatka	Lv	5.20	12.50	6.05
12.04	6.42	12.35	Bunnell	Lv	4.30	11.53	5.03
12.40	7.15	1.00	Ormond	Lv	3.40	11.20	4.19
12.54	7.26	1.22	Daytona	Lv	3.26	11.10	4.05
1.20	8.05	2.00	New Smyrna	Lv	2.50	10.40	3.30
2.20	9.10	3.20	Titusville	Lv	1.28	9.38	1.56
2.22	9.42	4.03	Cocoa	Lv	12.48	9.05	1.12
3.55	10.10	4.40	Eau Gallie	Lv	12.14	8.33	12.32
4.04	10.18	4.52	Melbourne	Lv	12.04	8.25	12.22
4.45	10.53	5.38	Sebastian	Lv	11.22	7.48	11.34
5.12	11.17	6.10	Vero	Lv	10.54	7.24	11.07
5.45	12.50	6.45	Fort Pierce	Lv	10.20	6.55	10.30
6.42	12.42	8.00	Stuart	Lv	9.15	6.07	9.15
8.00	2.00	9.20	West Palm Beach	Lv	8.00	4.50	7.40
8.30	.....	9.45	Lake Worth	Lv	7.36	.....	7.13
8.59	.....	10.07	Delray	Lv	7.13	.....	6.47
10.05	3.31	10.54	Fort Lauderdale	Lv	6.23	3.31	5.49
11.20	4.40	11.59	Miami	Lv	5.20	2.30	4.40
12.50	6.15	PM	Homestead	Lv	AM	1.05	3.00
3.04	8.30	.....	Long Key	Lv	.....	10.53	12.47
5.20	10.50	.....	Key West	Lv	.....	8.30	10.30
PM	6.30	.....	Havana (Daily Except Sun. and Thur.)	Lv	.....	10.30	AM
	AM					AM	

Light face type denotes AM time. Bold face type denotes PM time.

J. D. RAHNER, General Passenger Agent, St. Augustine.

He was a good Judge—after all

WHEN I was a kid,
I USED to believe,
THE JUDGE next door,
WOULD PUT me in jail,
FOR PLAYING hookey,
OR SWIPING apples,
AND I really behaved,
WHEN HE was around,
AND EVEN today,
I'M A little scared,
OF THE stern old boy,
SO IN his office,
THE OTHER day,
I HAD to wait,
AND WANTED to smoke,
AND I was afraid,
THE JUDGE would get sore,
BUT I took the chance,
AND LIT a cigarette.

AND THE judge came in,
AND LOOKED at me,
AS THOUGH I'd been caught,
BURGLING HIS safe,
AND HE came up,
WITH A solemn frown,
AND SAID, "Young man,
NO SMOKING here,
UNLESS THE old boy,
IS SMOKING too."
AND DARNED if he didn't,
SMILE AND say,
"GIVE ME one of those,
SATISFY CIGARETTES."

A GOOD judge of cigarettes will find evidence of expert care and skill in Chesterfield's *exclusive* Turkish-Domestic blend. Not only are the tobaccos of especially choice selection, but, in blending them, our experts have obtained a new smoothness of flavor that easily doubles the pleasure of smoking.

They Satisfy Chesterfield CIGARETTES

Liggett & Myers Tobacco Co.

NEWSPAPERARCHIVE® NEWSPAPERARCHIVE®

LOCAL NEWS

Mrs. J. L. Bush spent Wednesday in St. Augustine.

Frank Johnson left yesterday for Palatka after a week's visit to S. Ross.

Miss Gladys Smith returned on Sunday from a month's trip to points north.

*For sale, small hotel range, good condition, reasonable price. See Mrs. R. S. Horne, Magnolia Hotel.

Mesdames Tanner, Ashton, Clifton and Baggett motored to Daytona on Tuesday.

Ira Saulnier and family moved this week into Mrs. Holley's house on Palmetto street.

Paul Shigley left on Wednesday for Miami, after a visit of several days to his parents.

*When your automobile needs repairs or overhauling, bring it to the Service Garage, Magnolia street. First class mechanics on the job.

F. Kerr went to St. Augustine on Tuesday and entered the F. E. C. hospital for treatment.

Mrs. M. Ditson returned Sunday from a six weeks stay in the mountains of North Carolina.

R. H. Roberson and family left yesterday for DeLand, where he will open a candy shop for the winter.

Mr. and Mrs. R. S. Sheldon and Mr. and Mrs. Dwight Sheldon motored to Sanford on Wednesday.

Mrs. E. E. Ireland and Elizabeth returned home Saturday from a visit of a week in Fort Lauderdale.

Agnes Fairweather returned here yesterday from Jamestown, N. Y., where she has been all summer.

*Good mechanics, first class automobile repair work at the Service Garage, Magnolia street.

Dr. and Mrs. Joe Rogero and Anne returned Sunday from a week-end motor trip to relatives in St. Augustine.

Mr. and Mrs. C. Fuarey returned the first of the week from their northern home in Mass., to spend the winter.

Lester Robertson arrived home on Tuesday night from Akron, Ohio, where he has been during the summer months.

Jack Smith left Monday for Gayton, Ga., to spend a month with his mother and other relatives and friends.

John Van Deusen left Saturday on the return trip to his home in Beloit, Wisconsin, after a visit to his parents here.

*Mechanics that know their business at the Service Garage, Magnolia street.

C. N. Vicker of Covington, Ga., arrived on Tuesday, and is in the post office, filling the vacancy, vacated by Earl Earnhardt.

Saturday, Sugar, 20c pound.

*Special at Ross' store Friday and

Mrs. G. W. Brown arrived home yesterday from Jacksonville, where she has been visiting her daughter.

Mr. and Mrs. Caspar Silvers of Perry, Fla., are spending a few days here with Mr. Silvers' relatives.

Mrs. J. C. McCollum of Gainesville, State president of Woman's Club, was a visitor in town on Wednesday, going to Daytona.

*Special—Sugar, 20c per pound at Swoope Grocery Company store.

A. M. Rizy has purchased the Quality Candy Shop business from R. E Roberson, who has moved to DeLand.

Murry Bryan came up from Dania on Sunday to attend school here, and is with his grandparents Mr. and Mrs. T. J. Murray.

*Special at Ross' store Friday and Saturday, Maxwell House Coffee, 45c.

Mrs. Julia Ashton returned home yesterday after a visit of several months to her daughter Mrs. Johnson at Hastings.

Miss Alva Gates left Wednesday night for Miami after a few days spent here to the home of her brother, J. E. Gates, and family.

*Eggs for hatching. Magnolia Poultry Yards.

Mrs. R. L. Goodwin and daughter, Miss Irene, of Fort Picree are guests this week at the home of Dr. and Mrs. L. A. Robinson.

Friends of W. R. Healey will be interested to learn he is improving, after an operation in the F. E. C. hospital on Saturday.

Mr. and Mrs. S. M. Jones and family are expected home Saturday from Hendersonville, N. C., where they have been for several weeks.

Mrs. B. F. Chilton and Walter returned the latter part of the week from a visit to Tom Chilton and family at West Palm Beach.

Miss Edna Greer returned Sunday from North Carolina, she left yesterday for Tallahassee, where she will re-enter college this year.

*Special at Ross' store Friday and Saturday, Chickens, fryers, 48c lb.

Mr. and Mrs. Ralph Capps left yesterday morning for Chattanooga, Tenn., for a visit of about ten days with relatives and friends.

Mr. and Mrs. Dan Swinney are expected to arrive here Monday from Akron, Ohio, for a visit of a couple of weeks with their relatives here.

Mr. and Mrs. R .O. Vaughn and two children Gladys and Hallie returned Wednesday from Lexington, Ky., where they have spent several weeks.

Mr. and Mrs. Watson and Brandt and Helen are expected on Sunday from Twin Lakes, Pa., and will occupy their winter home on Magnolia street.

*Special at Ross' store Friday and Saturday, October 1 and 2: Sugar, 19c; Maxwell House Coffee, 45c; Quaker and Mother's Oats, 15c per package.

Miss Fearn Hibbard returned Sunday from North Carolina where she spent the summer. She left for DeLand on Monday, to attend the opening of Stetson, and spend several days.

Mr. and Mrs. Joe Rainey and Mrs. Harry Masters and son, stopped here Friday night on their way to Miami from St. Augustne. The former visited Mrs. C. J. Norman and the latter, Mrs. S. H. Barber.

Rev. W. B. Hays, who has been enjoying a month's vacation in the north, writes from New York that he will arrive here in time to conduct the regular services at Grace Episcopal church next Sunday.

Henry Dohn arrived Thursday afternoon from Columbia, S. C., where he had been attending the reunion of the regiment with which he served overseas. He left last night for Key West. On his way home he visited his brother, Chris, at Cleveland, O.

John G. Morton and family, representing the advance guard of the regular winter visitors, arrived Saturday night from their home in Maryland and are settled for the winter season in one of Mrs. Hart's cottages on Ball street.

The Ladies Aid society of the Baptist church held their monthly social meeting at the church on Tuesday afternoon. A good attendance enjoyed a pleasant afternoon, a program consisting of music, a poem by Mrs. Cannady, and a one act farce by Mesdames MacAulay and Jernigan proved most delightful. Mesdames Cannady and Rowe acted as hostesses serving salad, wafers and iced tea.

Millinery Opening

A cordial invitation is given TO ALL interested

Saturday and Monday
October 2 and 4

Fine Display of Early Fall and Winter Models

MRS. J. S. SHOESMITH
Corner Canal and Live Oak streets New Smyrna, Florida

When the "Rainy Days" Come Will You Be Ready For Them?

A poet tells us that into each life must come some sorrow; that for all there are dark and dreary days.

It is equally true that the "rainy days" of misfortune are the common lot of all, to greater or less degree.

"Rainy days," when earnings are reduced if they do no cease entirely, should be counted on and provided against.

Money in bank, saved during better times, is the most sensible provision for rainy days.

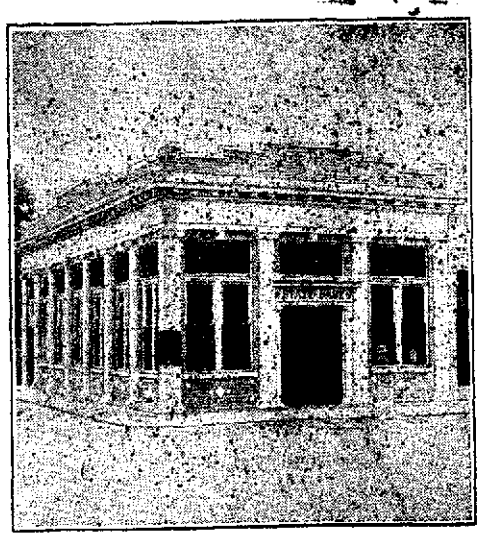

Now, while your income can be made to more than cover your immediate needs, is the time when your savings accout should be built up.

Deposited with us, your savings funds will accumulate through the credit of interest at four per cent, compounded quarterly—safety of principal and interest assured by the strength and stability of our bank.

If necessary, start your savings in a small way. One dollar or more opens a savings account with us. Then as you see how easy it is to to save, or you earn more money, or your expenses are less, put aside greater sums for the inevitable "rainy days."

United States, State of Florida, County and City Depository

STATE BANK OF NEW SMYRNA
A HOME-OWNED, HOME-OPERATED INSTITUTION

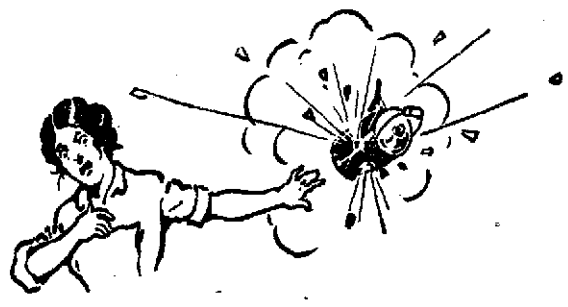

You Must Be Careful

Accidents will occur. When they do, you must be sure to dress the wounds carefully. Not to do so may mean blood poison and death. We carry a full line of first-aid supplies such as

Bandages — Adhesive Plaster
Salves — Liniments
Disinfectants — Medicated Cotton

All of them simple, effective helps which you should keep on hand for emergencies in your home.

Little-Bush Drug Co.
Telephone 61 Cor. Canal and Orange Sts.

FIRE
AUTO
LIFE
BURGLARY
PLATE GLASS
ACCIDENT
HEALTH
LIABILITY

INSURANCE
H. I. HAMILTON

Bond-Howell Lumber Co.
Corner Magnola and Clinch streets
Phone 6

CITY MEAT MARKET

Always on hand a fresh line of
Beef, Pork and Mutton

PROMPT DELIVERY PHONE 111 PROMPT DELIVERY

We carry all kinds of
Vegetables in Season

CITY MEAT MARKET
F. L. MOORE, Proprietor

EVERYTHING IN GROCERIES

From our large stock we are prepared to supply your needs for anything in GROCERIES and deliver at once.

New Smyrna Grocery Co.
TELEPHONE NO. 3

NEWSPAPERARCHIVE® NEWSPAPERARCHIVE®

CORONADO NEWS

W. H. Newell is giving his beach cottage a coat of paint.

The Hurst family from Miami is spending several weeks in their beach cottage.

W. H. Schreck left Wednesday for Jacksonville to be gone several days on business.

Mrs. H. C. Longstreet went to Daytona Sunday where she entered a local hospital for treatment.

J. P. Leitner is driving Tom Daugherty's truck now, having taken up his new job last Monday.

Mr. and Mrs. Jno. Seaco of Eustis visited their daughter, Mrs. Ralph Capps several days last week.

Mrs. J. A. Reed took a number of Coronado ladies to New Smyrna Thursday afternoon to register.

Several cars have been stuck on the beach lately, owing to the soft sand due to the stormy weather.

Mr. and Mrs. J. A. Reed and family motored to Mims Sunday and visited their friend, Mrs. L. A. Britton.

Work is progressing nicely in the Jordon cottage and Mr. and Mrs. Jordan expect to occupy it in the near future.

Mrs. Jno. Y. Detwilder and grand daughter Ell Frances Goodwin, returned last week from their visit with relatives in Indiana.

Mr. and Mrs. George Barker and family of Orlando motored over to the beach and spent the week end at the Ocean View hotel.

Dr. and Mrs. G. Hutchinson of Osteen are spending a few days at the Barber House, and are contemplating locating permanently here.

Mr. and Mrs. Palmer and Mr. Rock and friend, Mr. Lewis, all of Orlando, spent several days last week at the Ocean View hotel enjoying the surf fishing.

Children from here entered the New Smyrna school on Monday. Most of them go back and forth on bicycles since the county refuses to furnish transportation any more.

Mrs. J. C. Barrington and three sons left last Friday for their home in Orlando after a six weeks stay at the beach. Mr. Barrington left Monday also after catching his share of sea bass.

Stormy weather along the coast for the pst week, with strong northeast winds and extremely high tides on the beach. So far the annual stormy period has not been as bad as in former years.

Mr. E. E. Brown has arrived from his home in Grand Rapids, Michigan, and will be joined later by Mrs. Brown. They expect to spend the winter at their residence on Peninsular avenue.

Mrs. J. C. Silsby entertained the W. C. T. U. this Friday afternoon, it being the first meeting of the year, business of important was discussed and plans were made for the regular years routine. The hostess assisted by Mrs. Anna Fielder served delicious refreshments at the conclusion of the business program.

M. N. Blanton went to Jacksonville Tuesday, being called as a witness in the trial of M. A. Rollo in the federal court.

Mr. Roy Galbreath succeeded in harpooning and bringing to shore a huge porpise last week that caused considerable excitement on the bridge, for a while Mr. Galbreath did not know whether the porpuse would get him or he would get it. The fish was butchered and some folks claim the steak was fine looking and tasted a good deal like beef, the hide was also saved and is quite valuable.

OAK HILL NOTES

G. L. Comer and Howard Putnam went to Cocoa Sunday.

Craig Goodson and family went to Daytona Sunday, where Mr. Goodson went for medical attention.

The last half holiday of the summer season has been enjoyed by the merchants and their clerks.

Mr. and Mrs Jack Wagner after a visit to Mrs. Sidney Williams, have returned to their home in Ft. Pierce.

Mrs. Sam Walsh and daughter came over from Eldora early in the week to spend some time with Mr. Walsh at the Comer place.

The Woodmen building has recently been painted, which adds greatly to its appearance. Horace Bennett is also having his house painted.

Elizabeth Magruder, Norma Harman and Louie Goodson are among those attending school at Shiloh. This school was a week late in opening on account of the illness of Mrs. Davis.

School opened Monday morning with a small increase in attendance over last year. Parents should cooperate to give Oak Hill a good school. Prof. J. B. Wilkinson and Miss Barbour were in their places. In the absence of the teacher assigned to the primary grades Miss Huskey was secured.

SHILOH AND ALLENHURST

Mrs. B. H. Davis of Mims visited in Shiloh Thursday.

Truman Taylor has gone to Rollins to take up his second year's work.

Mr. and Mrs. C. T. Pattillo and Miss Edna Pattillo visited DeLand Monday.

Miss Iona Teague has gone to Athens, Tenn., where she has entered school.

Sunday school will begin next Sunday, Oct. 3. Everyone, old and young, is invited to join.

Mr. and Mrs. Arthur Dunn and Dewitt Taylor spent Sunday with Mr. and Mrs. J. A. Taylor.

Mrs. Ben Kuebler has returned from Fort Myers. Miss Frieda stayed and entered school there.

Work is progressing nicely on the new school building and it is hoped it will be completed in two weeks.

Mr. and Mrs. Ben Kuebler, Miss Muriel Kuebler, Aaron and David Taylor enjoyed supper and the dance at the beach Saturday evening.

School began in Shiloh Monday. Mrs. Afton Davis is teacher to the delight of the children of both Shiloh and Allenhurst. School opened with an enrollment of 29.

AUTO PASSENGER SERVICE

Day and Night

Phone 53 YARBROUGH Phone 53

A bank account brings you into contact with the best business men of your community.

Start your account with the Insured Bank.

FIDELITY BANK

New Smyrna, Florida

DEPOSITS INSURED

NOTICE OF INTENTION TO APPLY FOR LETTERS PATENT.

Notice is hereby given that the undersigned will, on Monday the eighteenth day of October, A. D. 1920, apply to the Honorable Sidney J. Catts, Governor of the State of Florida, for Letters Patent, incorporating them into a body corporate and politic under the laws of the State of Florida, under the corporate name of VOLUSIA COQUINA ROCK COMPANY, is accordance with the Articles of Incorporation hereinafter set forth.

Dated this seventh day of September, 1920.

W. S. BOWDON
J. M. CLARK
F. S. MEYER

ARTICLES OF INCORPORATION OF VOLUSIA COQUINA ROCK CO.

The undersigned do hereby associate themselves together, for the purpose of becoming a body corporate and politic, under the laws of the State of Florida under the name of Volusia Coquina Rock Company, by and with the following charter:

ARTICLE I.

The name of this corporation shall be Volusia Coquina Rock Company, and the office of its principal place of business shall be at Volusia, in the County of Volusia, State of Florida; but said corporation shall have power to do business at any place or places, or in any other State or foreign country, that may be designated by the Board of Directors.

ARTICLE II.

The general nature of the business or businesses to be transacted by said corporation shall be to quarry, mine, crush, grind, pulverize, wash, or otherwise work, manufacture or handle, sell and dispose of rock of various kinds, qualities, grades or discriptions; to dig, work, wash or otherwise handle, prepare, sell and dispose of sand for building purposes; to burn, manufacture, or otherwise work, handle, prepare, sell and dispose of lime or lime stone for building or agricultural purposes; to construct, operate and maintain mining machinery and mining equipment, elevators, excavators, crushers, grinders, pulverizers, washers, lime kilns and furnaces; to construct, operate and maintain trams and tramways for the purpose of said corporation; to manufacture, purchase or otherwise acquire, own, mortage, sell, assign and transfer, or otherwise dispose of, to invest, trade, deal in and deal with, goods, wares and merchandise and real and personal property of every class and discription; to issue bonds, debentures or other obligations of said corporation from time to time, for any of the objects or purposes of the corporation, and to secure the same by mortgage, pledge, deed of trust, or otherwise. The enumeration of the special powers herein before set forth shall not be taken as a restriction upon the powers of said corporation, but said corporation shall have all the powers germane to the purposes for which it is organized, and shall also have all the powers authorized by, and usually granted to corporations under the laws of the State of Florida.

ARTICLE III.

The amount of the capital stock of said corporation shall be Seventy-five Thousand Dollars ($75,000), and the said capital stock shall be divided into seven hundred and fifty (750) shares of a par value of One Hundred Dollars ($100.00) each. The said stock may be paid for in lawful money of the United States, or any part thereof may be paid for in property, labor or services at a just valuation to be fixed by the Board of Directors of said corporation at a meeting called for such purpose.

ARTICLE IV.

The term for which said corporation shall exist shall be ninety-nine (99) years.

ARTICLE V.

The officers by whom the business or businesses of said corporation shall be conducted shall be a President, a Vice-President and a Secretary and Treasurer, and a Board of Directors consisting of not less than three nor more than five members. But any officer may hold and fill more than one of the offices enumerated herein. Said Board of Directors shall be elected by the stockholders at their annual meeting, which shall be held at the principal office of the corporation on the second Tuesday in January of each year. The other officers of the corporation shall be elected by the Board of Directors at its annual meeting, which shall be held immediately after the adjournment of the annual stockholders' meeting herein provided for.

The officers by whom the business of the said corporation shall be conducted until the first annual meeting of the stockholders is held, as is herein provided, and until their successors are elected and have qualified shall be: W. S. Bowdon, President, J. M. Clark, Vice-President and F. S. Meyer, Secretary and Treasurer. The Board of Directors shall consist of the said officers

ARTICLE VI.

The highest amount of indebtedness to which said corporation at any time may subject itself shall be the sum of Seventy-five Thousand Dollars ($75,000.00)

ARTICLE VII

The names and residences of the subscribers hereto, and the amount of stock subscribed by each are as follows.

W. S. Bowdon, New Smyrna Florida Fifty Shares

J. M. Clark, Bridgend, Florida, Fifty Shares

F. S. Meyer Volusia, Florida, Fifty Shares

IN WITNESS WHEREOF, the said incorporators have hereunto set their hands and seals this seventh day of September, A. D. 1920.

W. S. BOWDON (SEAL)
J. M. CLARK (SEAL)
F. S. MEYER (SEAL)

STATE OF FLORIDA,)
COUNTY OF VOLUSIA.)

Before me, a Notary Public of the State of Florida at Large, personally appeared W. S. Bowdon and F. S. Meyers, to me well known to be the persons described in and who executed the foregoing Articles of Incorporation, and severally acknowledged the execution thereof to be their free act and deed for uses and purposes therein expressed.

Witness my hand and official seal this 7th day of September, A. D. 1920.

H. H. SAMS,
Notary Public

My commission expires December 12, 1922.

STATE OF FLORIDA,)
COUNTY OF SEMINOLE.)

Before me, a Notary Public of the State of Florida at Large, personally appeared J. M. Clark, to me well known to be one of the individuals described in and who executed the foregoing Articles of Incorporation, and acknowledged the execution thereof to be his free act and deed for the uses and purposes therein expressed.

Witness my hand and official seal this 8th day of September, A. D. 1920.

A. R. KEY,
Notary Public.

My commission expires October 17th, 1923. (sep17-oc18)

NOTICE

Notice to the taxpayers and citizens of the City of New Smyrna, a municipal corporation of Volusia County, organized and existing under the laws of the State of Florida:

You are hereby requested to show cause at the Court House at DeLand, Volusia County, Florida, in the Seventh Judicial Circuit of said State on the 9th day of October, A. D. 1920, at the hour of 10 o'clock a. m., if any you have why those certain bonds of said City of New Smyrna voted upon and authorized at the Special Election held on the 7th day of September, A. D. 1920, said bonds aggregating the principal sum of $53,000.00, to be known and designated as Electric Light Plant Bonds, to be in denominations of $1,000.00 each, and dated the first day of October, A. D. 1920, and bear interest at the rate of 7% per annum, payable semi-annually on the first day of April and October of each year, and both principal and interest to be payable in gold coin of the United States of America at the present weight and fineness at the National Bank of Commerce in the City of New York, or at the office of the City Treasurer of the City of New Smyrna, Florida, said bonds to mature on the first day of October, A. D. 1930, without option of prior payment, should not be validated and confirmed.

Witness my hand and official seal at DeLand, Volusia County, Florida, this 15th day of September, A. D. 1920.

SAM'L D. JORDAN,
Clerk of the Circuit Court, Seventh Judicial Circuit, Volusia County, Florida.
By CLIFFORD BOTTS, D. C.
(SEAL) (sep17-oc8)

In Circuit Court, Seventh Judicial Circuit, in and for Volusia County, Florida.

IN CHANCERY

NOTICE

Walter L. Cooper,
Complainant,
vs.
John Y. Detwiler and Ella M. Detwiler, his wife; Charles G. J. Alden and Abram K. Detwiler and ——— Detwiler, his wife, whose true Christian name is to complainant unknown,
Defendants.

To Abram K. Detwiler and ——— Detwiler, whose true Christian name is to complainant unknown:

You are hereby required to appear to the Bill of Complaint filed herein against you in the above entitled cause on or before the 1st day of November, A. D. 1920.

"New Smyrna News" is here designated as the newspaper in which this order shall be published once a week for four consecutive weeks.

WITNESS My hand and seal of office at DeLand, Volusia County, Florida, this 18th day of September, A. D. 1920.

(SEAL) SAM'L D. JORDAN, Clerk.
By CLIFFORD BOTTS, D. C.

R. P. HAMLIN,
LANDIS, FISH & HULL,
Solicitors for Complainant.
(sep24-oct15)

NOTICE

Notice is hereby given that the undersigned Administrator of the estate of C. L. Berge, deceased, will on the first day of November, A. D. 1920, present his final account, as such Administrator together with his vouchers, to the Honorable County Judge of Volusia County, Florida, and ask that the same be allowed and approved, and that he be discharged as such Administrator.

This 6th day of May, A. D. 1920.

EUGENE M. BERGE,
Administrator.
(may7-1mo-6t)

Notice of Application for Tax Deed Under Section 8 of Chapter 4888, Laws of Florida.

Notice is hereby given tha tJ. A. Luznar, purchaser of Tax Certificate No. 475, dated the 1st day of June, A. D. 1914, has filed said certificate in my office, and has made application for tax deed to issue in accordance with law. Said certificate embraces the following described property situated in Volusia County, Florida, to-wit: Tract 12, Blk 3, Sub of Sec. 36, T. 17 S, R. 32 E.

The said land being assessed at the date of the issuance of such certificate in the name of R. R. Booth. Unless said certificate shall be redeemed according to law, tax deed will issue thereon on the 2nd day of November, A. D. 1920.

Witness my official signature and seal this the 1st day of October, A. D. 1920. SAM'L D. JORDAN,
Clerk Circuit Court, Volusia County, Florida. By Clifford Botts, D. C.
(SEAL) (oct1-29)

Notice of Application for Tax Deed Under Section 8 of Chapter 4888, Laws of Florida.

Notice is hereby given tha tJ. A. Luznar, purchaser of Tax Certificate No. 519, dated the 3rd day of June, A. D. 1918, has filed said certificate in my office, and has made application for tax deed to issue in accordance with law. Said certificate embraces the following described property situated in Volusia County, Florida, to-wit: Tract 11, Blk. 3, Sec. 36, Twp. 17 S., R. 32 E.

The said land being assessed at the date of the issuance of such certificate in the name of Carl J. Boquist. Unless said certificate shall be redeemed according to law, tax deed will issue thereon on the 2nd day of November, A. D. 1920.

Witness my official signature and seal this the 1st day of October, A. D. 1920. SAM'L D. JORDAN,
Clerk Circuit Court, Volusia County, Florida. By Clifford Botts, D. C.
(SEAL) (oct1-29)

Notice of Application for Tax Deed Under Section 8 of Chapter 4888, Laws of Florida.

Notice is hereby given tha tJ. A. Luznar, purchaser of Tax Certificate No. 440, dated the 7th day of June, A. D. 1915, has filed said certificate in my office, and has made application for tax deed to issue in accordance with law. Said certificate embraces the following described property situated in Volusia County, Florida, to-wit: N½ of Tract 10, Blk. 3, Sub of Sec. 36, Tp. 17 S, R. 32 E.

The said land being assessed at the date of the issuance of such certificate in the name of Harriet Humiston. Unless said certificate shall be redeemed according to law, tax deed will issue thereon on the 2nd day of November, A. D. 1920.

Witness my official signature and seal this the 1st day of October, A. D. 1920. SAM'L D. JORDAN,
Clerk Circuit Court, Volusia County, Florida. By Clifford Botts, D. C.
(SEAL) (oct1-29)

SPECIAL MASTER'S SALE

Under and by authority of a Decree of Foreclosure and Sale in the Circuit Court, Seventh Judicial Circuit of Florida, in and for Volusia County, in Chancery, dated September 15th, A. D. 1920, in a case therein pending, wherein E. W. McCullough and W. C. McCullough are complainants, and E. A. Ragin and Sarah Ragin, his wife, are defendants, I will sell at public outcry to the highest bidder for cash at the front door of the Court House, in the City of DeLand, in said County and State, during the legal hours of sale, on Monday, November 1st, A. D. 1920, being the first Monday in the said month all the following described tract, piece, or parcel of land, lying and being in Volusia County, Florida, and more particularly described as follows:

"Lot No. 16, in Charles M. Bradbury's map of sub-division of parts of government lots Two (2) and Three (3), in Section Five (5), Township Nineteen (19) South, of Range Thirty-five (35) East, a copy of which plat is recorded in the public records of Volusia County."

together with all and singular the tenements and hereditaments thereunto belonging.

GRANT BLY,
Special Master in Chancery.
MURRAY SAMS,
Solicitor for Complainants.
(oct1-29)

RUPTURE EXPERT HERE

Seeley, Famous in this Specialty, Now at Daytona Beach.

F. H. Seeley of Chicago and Philadelphia, the noted truss expert, will personally be at the Daytona Beach Hotel and will remain in Daytona Beach this Sunday and Monday only, Oct. 3rd and 4th. Mr. Seeley says: "The Spermatic Shield will not only retain any case of rupture perfectly, but contracts the opening in 10 days on the average case. Being a vast advancement over all former methods—exemplyfying instantaneous effects, immediately appreciable and withstanding any strain or position. This instrument received the only award in England and in Spain producing results without surgery, injections, medical treatment or prescriptions. Mr. Seeley has documents from the United States government, Washington, D. C. for inspection. All charity cases without charge, or if any interested call, he will be glad to show same without charge or fit them if desired. Business prevents stopping at any other place in this section.

P. S.—Every statement in this notice has been verified before the Federal and State Courts.—F. H. Seeley.

FLORIDA'S FAVORITE PAPER

The Tampa Morning Tribune is everlastingly fighting for the interests of the people and the development of this section, and no one who has the welfare of South Florida at heart can afford not to be a constant reader of The Tribune. It is Florida's great metropolitan paper, carrying the full night and day report of the Associated Press, with intelligent correspondents in every nook and corner of its territory. Its big Sunday edition has the most complete comic and magazine section printed in this state. The subscription rates are only $8.00 per annum; $4.00 per six months, and $2.00 for three months. Write for sample copy and subscribe today.

As sure as you are a foot high—

you will like this Camel Turkish and Domestic blend!

YOU never got such cigarette-contentment as Camels hand you. Camels quality and expert blend of choice Turkish and choice Domestic Tobaccos make this goodness possible—*and make you prefer this Camel blend to either kind of tobacco smoked straight!*

Camels mellow-mildness is a revelation! Smoke them with freedom without tiring your taste! They leave no unpleasant cigaretty aftertaste nor unpleasant cigaretty odor!

Give Camels every test—then compare them puff-for-puff with any cigarette in the world!

NEWSPAPERARCHIVE®
NEWSPAPERARCHIVE®

The WEEK'S DOINGS

Miss Gwendolyn Roach was a visitor in the city Tuesday.

Bert Fuller left Monday for a week's stay at Frostproof and Palatka.

J. T. Courtney returned Monday from a business trip to Chicago.

*Special at Ross' store Friday and Saturday. Sugar, 20c pound.

Annie Athearn returned Monday from a week's visit in Fort Pierce.

Mrs. J. R. Mathews and Jeanette are spending the week in Jacksonville.

M. Hazelton is in town this week, returning from a summer trip north.

*Eggs for hatching. Magnolia Poultry Yards.

Mrs. M. A. Rollo spent Tuesday and Wednesday at Lake Helen with Mrs. King.

Mrs. J. T. Courtney returned Saturday from a visit to her mother in Palatka.

Ellis Olcott has joined the U. S. navy and left last week for Hampton Roads, Va.

*New bicycles at Clouser's Bicycle shop.

Miss Dorothy Sawyer is expected to arrive today from her home in Apalachicola.

Mrs. Ed Connell and children returned Saturday from a two weeks stay at Coronado.

*Special at Ross' store Friday and Saturday. Maxwell House Coffee, 45c.

Mesdames John and Tom Bush, E. M. Little and E. Allen were visitors to Daytona Monday.

P. L. Saunders and A. H. Phillips spent several days in Jacksonville on business this week.

Mr. and Mrs. J. C. Hill, Mrs. Madie Fisher and Miss Georgia Hill spent Wednesday in Daytona.

*Car for hire, anywhere, at any time. Telephone Dixie garage.

Mrs. H. N. Robertson returned Tuesday from a short visit to Mrs. R. D. Hockett in Fort Pierce.

Miss Gracia Saunders left Monday for Arizona after a visit of several weeks with her mother here.

**Sewing of all kinds, children's clothes a specialty. Mrs. Lovell, Washington, off Orange.

Dr. L. A. Robinson has moved his office from his residence on Magnolia street to the Harvey building.

Jack Smith is in the Little-Bush drug store this week as Howard Mathews is enjoying his vacation.

*SPECIAL PRICES: Sugar, 20c per lb. White bacon, 25c per lb. Tall Milk, 13c per can. Swoope Grocery Co.

George Dimick, formerly a resident of this city, was here several days this week renewing acquaintances.

Mrs. D. C. Fairweather is over from Coronado helping to care for Mrs. J. F. Van Deusen, who is critically ill.

Mr. and Mrs. George Mandeville returned to Titusville Sunday after a short visit at the Winterhager home.

Mesdames R. L. Montaigne, D. E. Settle, H. W. Jordan and Miss Lavinia Riley spent Wednesday in Jacksonville.

Mrs. E. E. Ireland and daughter Elizabeth are spending the week with Mrs. Ireland's sister in Fort Lauderdale.

*Mechanics that know their business at the Service Garage, Magnolia street.

Mrs. B. F. Chilton and son Walter left Monday for a week's visit with Tom Chilton and family at West Palm Beach.

The Ladies Aid society of the M. E. church, South, met at the church Tuesday afternoon for a business meeting.

Mrs. Ed. Kirk and children of Titusville visited at the home of Mrs. Kirk's sister, Mrs. George Saxon, this week.

Mr. and Mrs. Joe Brown returned the latter part of the week from a vacation of several weeks spent in Hot Springs, Ark.

Mrs. A. H. Moeller and children arrived home Friday from Greencastle, Ind., where they spent the summer with Mrs. William Houck.

*Special at Ross' store Friday and Saturday. Chickens, fryers, 48c lb.

Mrs. Joe Deats and children are expected home the latter part of the week from an extended trip to East Palatka and Bainbridge, Ga.

Royal Klintworth went to Winter Park Thursday to enter Rollins college. He will be assistant vocal instructor there this winter.

Miss Whitney Hibbard went to DeLand Wednesday to enter Stetson university. She was accompanied to the county seat by her mother.

Mrs. M. E. Langford and children are expected to return the latter part of the week from their three weeks' visit in Illinois and Kentucky.

*Good mechanics, first class automobile repair work at the Service Garage, Magnolia street.

Mr. and Mrs. C. E. Mohler returned Saturday from an auto trip of several days to Jacksonville. Miss Harriet Gause accompanied them.

A card from Mrs. H. L. Lowd from Raton, New Mexico, says they are having a delightful time and that Mr. Lowd's condition is much improved.

*When your automobile needs repairs or overhauling, bring it to the Service Garage, Magnolia street. First class mechanics on the job.

Miss Lelia Brandt, who has been visiting at the home of her parents, Mr. and Mrs. N. F. Brandt, left Sunday on her return to Washington, D. C.

T. W. Bush, J. H. Hibbard, C. Ebenbeck and M. Gould returned Saturday noon from an automobile trip to Tampa, where they attended the Shriners' meeting.

Mr. and Mrs. A. B. Tanner and Mr. and Mrs. George Dupont enjoyed an auto trip to Daytona and DeLand on Sunday and spread dinner at Lake Winnimessett.

Miss Emilie Robertson's children's school opened Monday at her home at the corner of Mary avenue and Orange streets, with an attendance of about 15 little tots.

Dr. and Mrs. B. H. C. Farr arrived home Monday night from their stay of several months in the north, the most of which time was spent in the middle western states.

Mr. and Mrs. B. F. Green came down from South Jacksonville Monday and are spending the week at the home of Mrs. Green's parents Mr. and Mrs. W. H. Newell.

Work was started this week on Karl Leipold's new bungalow on South Magnolia street and the new home will be occupied by Mr. Leipold and family when completed.

Mr. and Mrs. A. M. Yarbrough returned Saturday from Denver, Colo., where they have been spending their vacation. They spent two weeks at Hot Springs, Ark., on their way home.

Members of the auxiliary to the B. of R. T. enjoyed an all-day picnic at Coronado Wednesday. Lunch was spread at the John Adams apartments with Mrs. Bert Tedder, and everyone had a delightful day.

**Furnished room for rent, with or without kitchenette. Mrs. A. M. Saunders, Julia street.

Another evidence of the approach of the winter season was the appearance Monday of this week of the DeLand Daily News, the newsy paper issued daily during the tourist season by the DeLand News company.

Robert Athearn returned Monday from a two weeks' vacation, part of which was spent at the county Y. M. C. A. camp and the remainder in a trip to Palm Beach and the Everglades.

Mr. and Mrs. H. D. Johnson arrived home last Friday from their honeymoon visit to points in Alabama and are now located with Mrs. Johnson's parents, Mr. and Mrs. R. G. Brooker, on Magnolia street.

Mr. and Mrs. G. W. Brown motored to Frostproof Friday to visit their daughter, Mrs. Kinner Hollister. Mr. Brown returned home Tuesday, accompanied by Miss Irene, who had been visiting there, and Mrs. Brown went to Jacksonville.

Mrs. T. J. Murray and Miss Belle and the Griffin children returned Monday from Ridgecrest, N. C., where they spent the summer. Mr. and Mrs. Clarence Griffin and T. J. Murray made the trip by auto and arrived yesterday.

Representatives of the local Baptist church who attended the sessions of the Seminole Baptist association in Daytona the first of the week were Rev. and Mrs. A. B. Cannady, Mrs. H. A. Jernigan and Theo., J. M. Tanner and Mrs. W. E. Webster.

Miss Rosalie Dortch arrived last night from her home in St. Petersburg, and will be at the school building this afternoon at 2 o'clock to meet high school pupils who have been doing summer work, to get their credits straightened out for the opening of the school year.

The guild of the Episcopal church met Wednesday at Guild hall and the members were entertained by Miss Emilie Robertson. The meeting next Wednesday will be held at Coronado and all desiring to attend this meeting should meet at Mrs. F. M. Goodwin's at 3 p. m. A picnic supper will be enjoyed by the members.

Receiver Gov Hutchinson of the New Smyrna Public Service company, J. C. Lyle, manager of the Daytona Public Service company, and Miss Gwendolyn Roach, former bookkeeper for the New Smyrna Public Service company, were in the city Tuesday settling up old accounts of the New Smyrna Public Service company.

A party of newcomers to New Smyrna arriving this week is made up of Jas. T Cunningham and Mr. and Mrs. G. H. Brown and son, all of Centralia, Ill. Mr. Cunningham is the father of R. M. Cunningham and Mrs. Brown is Mr. Cunningham's sister. They are guests of Mr. and Mrs. R. M. Cunningham and will remain here through the winter.

Talking about guavas, John Y. Detwiler left several specimens in the News office this week which have anything yet seen beaten for size and quality. One of these fruit weighed one pound. Mr. Detwiler has been making a study and specialty of guava culture for several years and for several seasons has been producing guavas at his place on the peninsula which have beaten all others in this section of the state.

Congregational Church

William Hathaway Pound, minister. Morning service at 11 o'clock, subject, "Poor, yet Rich." Evening service at 7:30 o'clock, subject, "Miracles in Modern Life." Sunday school at 10 a. m. Midweek service Wednesday evening at 7:30 in the chapel.

Farewell Surprise Party

Members of the B. of R. T. gave a farewell surprise party last night to Mrs. D. L. Butler, who will leave today for Savannah, Ga., to join Mr. Butler and make that city her future home. Refreshments of sandwiches, pickles and punch were carried by the guests and a delightful evening was spent.

Baptist Church

Sunday school at 10 a. m. Morning subject, at 11 o'clock, "The Faith of Abraham." Evening subject, at 7:30 o'clock, "The Meekness of Moses." Ladies Aid Tuesday afternoon at 3 o'clock in the Sunday school rooms. This will be a social meeting. Prayer meeting Wednesday evening at 7:30, subject, "Bearing One Another's Burdens." There will be a baptismal service Sunday afternoon at 5:30 o'clock at the river near the foot of Mary avenue. A cordial invitation is extended to the public to all services.

A. B. CANNADY, Pastor.

THE SMALLEST LUNCH STAND IN TOWN

BILL'S PLACE

THE HOME OF THE HAMBURGER

O. D. BROCK, Proprietor

CANAL STREET NEW SMYRNA, FLORIDA

Your Dollar's Opportunity

Messages to Seekers of Success

Your dollar's opportunity is now, today! Set it to work for you. Give it the task of multiplying itself. In doing so it will perform its part in the world affairs.

Every man's money should be making use of this opportunity. Farmers, for instance, can not only feed the world; through businesslike handling of their farms and businesslike handling of their incomes they can help to develop the world.

Thrift Is Patriotism

Saving is a form of serving. It is one of the biggest forms of national service—service to your country. Our first president said, "Economy makes happy homes and sound nations."

The way to start right is to start right now! Saving is as much a habit as spending or putting things off. Once formed, it is easy to continue. But unlike other habits, it is a good habit.

To Save Your Money and Make Your Money Safe

BANK WITH US

STATE BANK OF NEW SMYRNA

Toilet Articles

There's great satisfaction in using toilet goods that come from our store. In them you have the assurance of honest materials and pure chemicals. You couldn't get anything more worth while any where.

Come and See

our display of fine soaps for the complexion and bath—scented waters, perfumes, cold creams, cosmetics manicure sets lotions, hair tonics skin foods, combs brushes sponges and the like.

Little-Bush Drug Co.

Telephone 61 Cor. Canal and Orange Sts.

FIRE
AUTO
LIFE
BURGLARY
PLATE GLASS
ACCIDENT
HEALTH
LIABILITY

INSURANCE

H. I. HAMILTON

Bond-Howell Lumber Co.

Corner Magnola and Clinch streets

Phone 6

CITY MEAT MARKET

Always on hand a fresh line of

Beef, Pork and Mutton

PROMPT DELIVERY PHONE 111 PROMPT DELIVERY

We carry all kinds of

Vegetables in Season

CITY MEAT MARKET

F. L. MOORE, Proprietor

EVERYTHING IN GROCERIES

From our large stock we are prepared to supply your needs for anything in GROCERIES and deliver at once.

New Smyrna Grocery Co.

TELEPHONE NO. 3

NewspaperARCHIVE® NewspaperARCHIVE®

CORONADO NEWS

Ray Vrooman is reported on the sick list this week

Florence Chivers of New Smyrna is with Mrs J A Reed for a time

Mrs W L Donald of Tavares Fla is a recent arrival at the Barbet house

W L Cooper Lorry Mace J A Brann and Fred Poynton were visitors in DeLand Tuesday

Eva Karl returned to her home in DeLand Sunday after spending the summer in the Reed home

The families of W E and A S Hawkins both of Sanford were week end visitors at the beach

Miss Mary Hurst and two friends of Miami are spending some time in the Hurst cottage at old Coronado

Mr and Mrs R P Jenkins and family of Sanford have an apartment in the John Adams for a short time

Tom Daugherty Jr Jack Reed and Lawrence Galbreath entered the children's school in New Smyrna this week

Mrs J A Routhrie and children of Orlando arrived last week for a stay of a month in one of the Cooper apartments

Mr and Mrs Tanner of Orlando came Tuesday for a week's stay at the beach and are in the Cooper apartment house

Mrs D C Fairweather went to New Smyrna last week to assist in nursing Mrs J F Van Deusen who is critically ill

W H Schreck was in Jacksonville this week and Mrs Schreck and baby are spending a few days with friends in Daytona Beach

Rupert J Longstreet came down from Daytona Beach Saturday and spent the week end with his parents Mr and Mrs H C Longstreet

W D Leet of Sanford spent a few days this week with his friends Mr and Mrs C W Brown who are stopping in one of the John Adams apartments

Several very large jewfish have been taught from the bridge in the last couple of weeks and no doubt those who came down from the north to fish for them feel repaid for coming

Mr and Mrs C W Brown and son Willis left Thursday for their home in Sanford after a week's stay in the John Adams While here Mr Brown caught several fine sea bass as well as other kinds of fish

A number of fine sea bass have been caught at Red Shell and the inlet this week These are considered one of the finest fish to be found on the coast and give the fishermen plenty of sport in landing them

A recent letter from Dr A. C Griggs Warrensburg Mo states that he and Mrs Griggs will leave immediately after the election for Coronado and they will again be located in one of the Cooper apartments The doctor couldn't miss voting the democratic ticket and friends wonder if he will be able to persuade mama to vote the same way

OAK HILL NOTES

The ladies in this community are rather slow about registering

Mrs Jack Wagner of Fort Pierce is visiting her mother Mrs Sidney Williams

Mr and Mrs Press Williams of East Palatka have returned home after a pleasant visit to their mother Mrs Sidney Williams

I L Mosby left Sunday for Columbia S C to attend the reunion of the 81st (Wild Cat) division with which he went overseas

Mr and Mrs G L Comer went to Titusville last Wednesday with Mr and Mrs G I Fullerton to attend an initiation ceremony and banquet at Hotel Dixie

Word has been received here that Mrs W H Snyder and Jacqueline will arrive about the first Both Mrs Snyder and Jack have a great many friends who will be glad to welcome them back

Mr and Mrs G L Comer and their house guests Mrs Cunningham and Virginia of Nashville joined Mr and Mrs Jack Rowley in New Smyrna Sunday and motored over to Sanford where they were guests of Mr and Mrs C M Daly In the afternoon the party visited Palm Spring before returning home

A large crowd from the Sunday school of the Baptist church assembled at Coronado Thursday of last week and enjoyed the delights of the beach Strolling and surf bathing were greatly enjoyed but the most delightful feature was the delicious and bounteous supper which was served in the Brann pavilion

SHILOH AND ALLENHURST

Mr and Mrs J A Taylor have returned from a month's stay at Hendersonville N C

Mrs Hattie Griffis is recovering nicely from the effects of her injury received in a fall

Mr and Mrs Frank Kuebler are receiving congratulations upon the arrival of a baby daughter

Mrs Charles Norman and little niece Lemoyne Ragin are visiting Mrs Norman's mother Mrs Wicks in Norfolk Va

Mr and Mrs Ben Carlyle who were recently married have gone to Fort Leavenworth Kans where they will make their home

Shiloh was well represented at the last market day in Titusville J E Pattillo received first prize for the finest sweet potatoes

Mr and Mrs E Manney have returned to their home in Charlotte N C after a visit with Mrs Manney's parents Mr and Mrs Teague of Allenhurst

Miss Muriel Kuebler arrived last week to spend the winter with her parents Mr and Mrs Ben Kuebler Miss Kuebler has been attending school in St Louis

Messrs Jackson Taylor and Leslie Hankins have returned from a month's trip through the mountains of Carolina They made the trip in Mr Jackson's car and had no trouble in getting over the roads

AUTO PASSENGER SERVICE

Day and Night

Phone 53 YARBROUGH Phone 53

Look most to your spending No matter what comes in if more goes out, you will always be poor

A SAVINGS ACCOUNT with this insured bank will help you save

FIDELITY BANK

New Smyrna, Florida

DEPOSITS INSURED

DR. FARR IS HOME

Dr Bertrand H Farr who has been away for several months this summer has returned and will resume his practice as an Osteopathic Specialist having formerly practiced under a medical license in ElPaso Texas before coming here as our pioneer Osteopath six years ago making this his seventh consecutive winter in New Smyrna So he desires to express his appreciation of the goodwill and successful practice he has always enjoyed among New Smyrna people and tourists in general through their very generous patronage Dr Farr expects to continue his office in his stucco bungalow on Washington street just west of the Congregational church where he is very pleasantly and centrally located with no long steps to climb and with the best of equipment to handle his large practice Here he will endeavor to render to everyone the best of service as in the past He wishes to extend to our tourist friends the heartiest kind of welcome to the land of the palm the Cathedral oak and the pine as well as the land of fruits and flowers Here the whole country is a natural park around our famous shell roads and automobile beaches unexcelled in the world Dr Farr will continue his practice of free examination and medical treatment where indicated

Attend to your health Do not fool along with patent medicines and so-called tonics and other poisonous drugs until your health is gone Be wise in time Try an experienced Osteopath It may be the most rational treatment in your case Ask your neighbors who have had Osteopathic treatment and find out what adjustment has done for them Of course you do not believe in it if you know nothing about it Investigate and find out about it

NOTICE OF INTENTION TO APPLY FOR LETTERS PATENT

Notice is hereby given that the undersigned will on Monday the eighteenth day of October A D 1920 apply to the Honorable Sidney J Catts Governor of the State of Florida for Letters Patent incorporating them into a body corporate and politic under the laws of the State of Florida under the corporate name of VOLUSIA COQUINA ROCK COMPANY in accordance with the Articles of Incorporation hereinafter set forth

Dated this seventh day of September 1920

W S BOWDON
J M CLARK
F S MEYER

ARTICLES OF INCORPORATION OF VOLUSIA COQUINA ROCK CO

The undersigned do hereby associate themselves together for the purpose of becoming a body corporate and politic under the laws of the State of Florida under the name of Volusia Coquina Rock Company by and with the following charter

ARTICLE I

The name of this corporation shall be Volusia Coquina Rock Company and the office of its principal place of business shall be at Volusia in the County of Volusia State of Florida, but said corporation shall have power to do business at any place or places or in any other State or foreign country that may be designated by the Board of Directors

ARTICLE II

The general nature of the business or businesses to be transacted by said corporation shall be to quarry mine crush grind pulverize, wash or otherwise work manufacture or handle sell and dispose of rock of various kinds qualities grades or discriptions to dig work wash or otherwise handle prepare sell and dispose of sand for building purposes to burn manufacture or otherwise work handle prepare sell and dispose of lime or lime stone for building or agricultural purposes to construct operate and maintain mining machiners and mining equipment elevators excavators crushers grinders pulverizers washers lime kilns and furnaces to construct operate and maintain trams and tramways for the purpose of said corporation to manufacture purchase or otherwise acquire own mortage sell assign and transfer or otherwise dispose of to invest trade deal in and deal with goods wares and merchandise and real and personal property of every class and discription to issue bonds debentures or other obligations of said corporation from time to time for any of the objects or purposes of the corporation and to secure the same by mortgage pledge deed or trust or otherwise The enumeration of the special powers herein before set forth shall not be taken as a restriction upon the powers of said corporation but said corporation shall have all the powers germane to the purposes for which it is organized and shall also have all the powers authorized by and usually granted to corporations under the laws of the State of Florida

ARTICLE III

The amount of the capital stock of said corporation shall be Seventy five Thousand Dollars ($75 000) and the said capital stock shall be divided into seven hundred and fifty (750) shares of a par value of One Hundred Dollars ($100 00) each The said stock may be paid for in lawful money of the United States or any part thereof may be paid for in property labor or services at a just valuation to be fixed by the Board of Directors of said corporation at a meeting called for such purpose

ARTICLE IV

The term for which said corporation shall exist shall be ninety nine (99) years

ARTICLE V

The officers by whom the business or business of said corporation shall be conducted shall be a President a Vice President and a Secretary and Treasurer and a Board of Directors consisting of not less than three nor more than five members But any officer may hold and fill more than one of the offices enumerated herein Said Board of Directors shall be elected by the stockholders at their annual meeting which shall be held at the principal office of the corporation on the second Tuesday in January of each year The other officers of the corporation shall be elected by the Board of Directors at its annual meeting which shall be held immediately after the adjournment of the annual stockholders meeting herein provided for

The officers by whom the business of the said corporation shall be conducted until the first annual meeting of the stockholders is held as is herein provided and until their successors are elected and have qualified shall be W S Bowdon President J M Clark Vice President and F S Meyer Secretary and Treasurer The Board of Directors shall consist of the said officers

ARTICLE VI

The highest amount of indebtedness to which said corporation at any time may subject itself shall be the sum of Seventy five Thousand Dollars ($75 000 00)

ARTICLE VII

The names and residences of the subscribers hereto and the amount of stock subscribed by each are as follows

W S Bowdon New Smyrna Florida Fifty Shares

J M Clark Bridgend Florida Fifty Shares

F S Meyer Volusia Florida Fifty Shares

IN WITNESS WHEREOF the said incorporators have hereunto set their hands and seals this seventh day of September A D 1920

W S BOWDON (SEAL)
J M CLARK (SEAL)
F S MEYER (SEAL)

STATE OF FLORIDA)
COUNTY OF VOLUSIA)

Before me a Notary Public of the State of Florida at Large personally appeared W S Bowdon and F S Meyers to me well known to be the persons described in and who executed the foregoing Articles of Incorporation and severally acknowledged the execution thereof to be their free act and deed for uses and purposes therein expressed

Witness my hand and official seal this 7th day of September A D 1920

H H SAMS
Notary Public

My commission expires December 12 1922

STATE OF FLORIDA)
COUNTY OF SEMINOLE)

Before me a Notary Public of the State of Florida at Large personally appeared J M Clark to me well known to be one of the individuals described in and who executed the foregoing Articles of Incorporation and acknowledged the execution thereof to be his free act and deed for the uses and purposes therein expressed

Witness my hand and official seal this 8th day of September A D 1920

A R KEY
Notary Public

My commission expires October 17th 1923 (sep17 oct8)

NOTICE

Notice to the taxpayers and citizens of the City of New Smyrna, a municipal corporation of Volusia County, organized and existing under the laws of the State of Florida

You are hereby requested to show cause at the Court House at DeLand Volusia County Florida in the Seventh Judicial Circuit of said State on the 9th day of October A D 1920 at the hour of 10 o clock a m if any you have why those certain bonds of said City of New Smyrna voted upon and authorized at the Special Election held on the 7th day of September A D 1920 said bonds aggregating the principal sum of $53,000 00, to be known and designated as Electric Light Plant Bonds to be in denominations of $1 000 00 each and dated the first day of October A D 1920 and bear interest at the rate of 7% per annum payable semi annually on the first day of April and October of each year and both principal and interest to be payable in gold coin of the United States of America at the present weight and fineness at the National Bank of Commerce in the City of New York or at the office of the City Treasurer of the City of New Smyrna Florida said bonds to mature on the first day of October A D 1930 without option of prior payment should not be validated and confirmed

Witness my hand and official seal at DeLand Volusia County Florida this 15th day of September A D 1920

SAM L D JORDAN
Clerk of the Circuit Court Seventh Judicial Circuit Volusia County Florida
By CLIFFORD BOTTS D C

(SEAL) (sep17 oct8)

In Circuit Court Seventh Judicial Circuit, in and for Volusia County Florida

IN CHANCERY

NOTICE

Walter L Cooper
Complainant
vs
John Y Detwiler and Lila M Detwiler his wife Charles G J Alden and Abram K Detwiler and Detwiler his wife whose true Christian name is to complainant unknown
Defendant

To Abram K Detwiler and — Detwiler whose true Christian name is to complainant unknown

You are hereby required to appear to the Bill of Complaint filed herein against you in the above entitled cause on or before the 1st day of November A D 1920

New Smyrna News is here designated as the newspaper in which this order shall be published once a week for four consecutive weeks

WITNESS My hand and seal of office at DeLand Volusia County Florida this 18th day of September A D 1920

(SEAL) SAM L D JORDAN Clerk
By CLIFFORD BOTTS D C

R P HAMLIN
LANDIS FISH & HULL
Solicitors for Complainant

(sep24 oct15)

H. C. COLEE

BLACKSMITH and WHEELWRIGHT

New Smyrna, Florida

Kill That Cold With

HILL'S CASCARA BROMIDE QUININE

FOR Colds, Coughs AND La Grippe

Neglected Colds are Dangerous

Take no chances. Keep this standard remedy handy for the first sneeze

Breaks up a cold in 24 hours—Relieves Grippe in 3 days—Excellent for Headache

Quinine in this form does not affect the head—Cascara is best Tonic Laxative—No Opiate in Hill's.

ALL DRUGGISTS SELL IT

SWOOPE GROCERY CO.

Fresh Meats, Groceries Fruits and Vegetables

We carry the best grade of

Canned Fruits, Jellies and Jams

Klim Milk and Churngold Oleo

Log Cabin Syrup, all sizes

Swoope Grocery Co.

BAKER BUILDING CANAL STREET

FERTILIZERS—SPRAYING MATERIALS—SPRAYERS

H HAROLD HUME, Pres W. P SIMMONS, Vice Pres. D. A. MORRISON, Jr., Sec'y & Treas.

The value of a fertilizer depends upon the quality and proper blending of the materials entering into its composition, and the care used in manufacturing We use high grade materials and our fertilizers are backed by more than thirty years experience in their use and manufacturing Quality is placed first and our prices are in line with quality and composition.

WRITE FOR LATEST PRICE LISTS

E. O. PAINTER FERTILIZER COMPANY

JACKSONVILLE, FLORIDA

A SAFE TEST

For those who are in need of a remedy for kidney troubles and back ache it is a good plan to try Doan's Kidney Pills Ask your neighbor They are strongly recommended by people in this vicinity

A W Wathen farmer 400 W First St Sanford Fla says I have used Doan's Kidney Pills off and on for several years and they are the best remedy to be had I have suffered a lot with my back and kidney weakness On several occasions Doan's Kidney Pills have come to my rescue when I was completely down and out with kidney trouble When I feel their need now they always bring the same quick results and I can't say too much in their praise (Statement given May 22 1914)

On March 19 1918 Mr Wathen said I am still as strong in praise of Doan's Kidney Pills as ever I haven't needed Doan's since giving my last endorsement

Price 60c at all dealers Don't simply ask for a kidney remedy—get Doan's Kidney Pills—the same that Mr Wathen had Foster Milburn Co Mfgrs Buffalo N Y 16

FLORIDA'S FAVORITE PAPER

The Tampa Morning Tribune is everlastingly fighting for the interests of the people and the development of this section and no one who has the welfare of South Florida at heart can afford not to be a constant reader of The Tribune It is Florida's great metropolitan paper carrying the full night and day report of the Associated Press with intelligent correspondents in every nook and corner of its territory Its big Sunday edition has the most complete comic and magazine section printed in this state The subscription rates are only $8 00 per annum $4 00 per six months and $2 00 for three months Write for sample copy and subscribe today

PERSISTENCE

There is an example for the business man in the old Roman Cato.

Every day for twenty years Cato rose in the Roman Senate and loudly cried out that Carthage must be destroyed. At first he found his colleagues unresponsive. The Roman populace laughed at him.

But he persisted day after day for twenty years. Finally all Rome came to agree with him that he was right. And in the end a Roman army razed Carthage. Cato's twenty-year persistence had won.

Cato advertised his policy, and he appreciated the value a follow-up. If he hadn't persisted he would never have succeeded. Every advertising problem is similar to Cato's. It may not take twenty years for an advertising campaign to succeed, but it takes repeated appeals to assure the right results.

NEW SMYRNA NEWS

Telephone No. 2

NEWSPAPER ARCHIVE® NEWSPAPER ARCHIVE®

NEW SMYRNA NEWS
Issued every Friday morning by the
NEW SMYRNA NEWS COMPANY
(Incorporated)

HARRY L. ROOD, Editor-Manager

Entered as second class matter June 6, 1913, at the postoffice at New Smyrna, Florida, under act of March 3, 1879.

SUBSCRIPTION RATES:
(Payable invariably in advance)

One year	$2.00
Six months	1.00
In Canada, per year	2.50
In foreign countries, per year	3.00

Resolutions of respect, poetry, obituaries, church festival advertisements and similar notices of charitable, benevolent or church societies, advertising even from which money is to be received, are charged for at half rate, or five cents per line for each insertion.

Earl Earnhardt, who recently resigned his position as clerk in the local ostoffice, plans to leave today for Atlanta to take a course in the Southern Dental college. He is succeeded as clerk in the postoffice by C. M. Vickers, who has been transferred here from Covington, Ga., by the federal postal department.

Mrs .E. M. Little will leave Sunday for Houston, Texas. She will be joined at St. Augustine by her father and in Jacksonville by her sister, Mrs. DeHoff. and husband. and a sister from Washington, D. C. The annual reunion ot the Confederate veterans will be held in Houston next week.

Mrs. George H. Crane and daughter. Miss Harriet. who have recently returned from an extended stay in the north. were in the city Monday. guests of Mr. and Mrs. H. T. Fofreiter. On their reurn from the north Mrs. Crane and daughter were accompanied by Mrs. Watt of San Francisco, sister of Mrs. Crane and Mrs. Hofrieter, and her daughter, who were also here Monday. Mrs. Watt will spend the most of the winter in Jacksonville.

Miss Thelma Hayes entertained with a chicken fry on Tuesday night, in honor of Earl Earnhardt. who leaves today for Atlanta. The crowd went in automobiles out near the East Coast Milling Co., and enjoyed fried chicken, olives. pickles. bread. chocolate and coffee. Those composing the party were: Misses Thelma Hayes, Ruth Jones, Julia Dilzer, Annie Patillo, Alma Disbenett, Carrie Sheddan and Messers Earl Earnhardt, Ed. Eckelf, Norman Berry, Walter Miller, Carl Langford and Paul Shigley.

Grace Church—

Sunday, Oct. 3: Church school at 9 a. m. Evening prayer with sermon at 7:30 p. m. You are welcome at Grace church. REV. W. B. HAYS.

Trinity M. E. Church—

W. S. Gray, pastor. Sunday, Oct. 3 Missionary Sunday for the Sunday school. School opens at 10 a. m. Preaching at 11 a. m., sermon by Dr. E. E. Reynolds, district superintendent. Preaching at 7:30, subject, "Cords and Stakes." At Coronado: Sunday school at 2:30. Preaching at 3:30 by Dr. Reynolds.

Congregational Church—

William Hathaway Pound, minister. Services at 11 a. m. and 7:30 p. m. Morning subject, "The Man of Wonderful Speech," followed by the sacrament of the Lord's Supper. Evening subjcet, "Are We Deceiving Ourselves." Sunday school at 10 a. m. Mid-week service Wednesday evening at 7:30 o'clock.

Baptist Church—

A. B. Cannady, pastor. Sunday school at 10 a. m. Preaching at 11 a. m. and 7:30 p. m. Morning subject. "The Crucifixion." The Lord's Supper will be observed at this service. Evening subject, "The Boy Jesus in the Temple." Parents are urged to bring their children with them to the evening service. At 6:30 Sunday afternoon a Baptist Young People's Union will be oganized. All young people of the church are expected to be present, and all young people of the community not having church affilition are invited. The Ladies Aid will meet Tuesday afternoon at 3 o'clock with Mrs. G. B. Thomas; a missionary program. Prayer meeting Wednesday evening at 7:30, subject, "The Sign of Covetousness." Monthly business meeting. Choir practice following prayer service. The public is cordially invited to all services.

EXCLUSIVE NEWS IN THE TAMPA TIMES

The Tampa Daily Times is the only Florida newspaper that publishes the David Lawreence political letters. This expensive feature is a stand-by with Times readers. who are kept thoroughly conversant with the line-up for the big fight between Cox and Harding.

With the full day and night reports of the Associated Press, full membership in the Newspaper Enterprise association and exclusive publication rights to the articles of some of the best political writers in America. The Times is a highly interesting newspaper for any Floridian. No other daily in the state will watch the moves and counter moves of the presidential campaign so closely.

The Times will be sent anywhere in the state from now until after the election for $1.35—a David Lawrence letter and other fine features every day from now until after the returns are in.

Tendered Surprise Party

Earl Earhardt was given a surprise party Saturday night at the home of his parents, Mr. and Mrs. George Earnhardt, in honor of his 21st birthday. The evening was spent with music and games, after which refreshments of ice cream and cake were served by Mrs. Earnhardt, assisted by Mrs. Krueger. Those present were Misses Ruth Jones, Ira Skipper, Irene Brown, Alma Disbennett, Annie Pattillo, Carrie Sheddan and Thelma Hayes; Messrs. Bert Fuller, Earl Earnhardt, Miller, Norman Berry, Carl Langford, Francis Wilson and Paul Shigley.

FLORIDA NEWS NOTES

Florida's sweet potato crop is forecasted at 4,317,000 bushels.

—x—

The eleventh annual citrus seminar will be held at the University of Florida, Gainesville, Oct. 5th and 6th.

—x—

Bar examinations will be held in Tallahassee about the middle of October, commencing Tuesday, Oct. 19.

—x—

Three millions of dollars spent in construction work at Miami this year has not resulted in filling the demand for dwellings.

—x—

Miami has now risen to the dignity of being ranked as the 43rd city of the south. This makes a jump from the 175th in line.

—x—

Daytona expects to have a choral society this season, that will with the aid of a ten-piece orchestra pre sent "The Mikado" some time in January.

—x—

A hugs sailfish captured in waters adjacent to Palm Beach and said to be the largest seen there in many years. measured 7 feet, 8 inches. It was caught by a local sportsman while trolling.

—x—

A mysterious yacht has been sighted off the west coast, and it is thought that Grover Bergdoll, notorious draft-dodger, is aboard, as there have been various incidents to confirm such a suspicion.

—x—

The bodies of two young aviators, Percy McDonald Fuller of Orlando, and Charles B. Arthur of McKeesport, Pa., who lost their lives in a seaplane in Pensacola bay during the 65-mile squall, have been recovered.

—x—

The Jacksonville Auto club is bending every energy to aid in having the Jacksonville-Waycross stretch on the Dixie highway put in good shape before the tourist season. There is a general realization that the travel this year will be unusually heavy.

—x—

The Chamber of Commerce of Jacksonville and the boards of trade and other commercial bodies of a number of cities in the state are warning merchants against the usual influx of "adver-tourists," the promoters of advertising schemes, who always have some smooth proposition to make and ususally succeed in landing the otherwise cautious business man.

SPECIAL SALE
We will place on sale
FRIDAY AND SATURDAY, OCT. 1 AND 2
2000 yards High Grade Dark Outing Flannel worth 45c per yard
SALE PRICE ONLY 25c
15 yards limited to one person — None charged at above price
NEW SMYRNA DRY GOODS CO.

ZIPPERER & PATCH
Livery, Feed and Sale STABLE
Baggage Transfer
Agents for COLUMBUS WAGONS
A Carload in Stock
Quick Service Guaranteed
ZIPPERER & PATCH

SWOOPE GROCERY CO.
Fresh Meats, Groceries Fruits and Vegetables
Spell it backwards KLIM BRAND POWDERED MILK
We carry the best grade of
Canned Fruits, Jellies and Jams
Log Cabin Syrup, all sizes
Swoope Grocery Co.
BAKER BUILDING — CANAL STREET

SEEDS
Plant Martin's Hy-Test Seed for good results
Garden and Field Seed for Fall Planting
Seed Ooats, Rye. Barley, Rape, New Crop Turnips, Cabbage, Egg-plant, Pepper, Beans. Peas, Potatoes and Onion Sets
Largest and oldest established seed house in the state.
Send for Fall Catalogue and Seed special.
E. A. MARTIN SEED CO
Jacksonville - Florida

TWIN ISLAND NURSERIES
New Smyrna, Florida
F. W. HATCH, Mgr.

FERTILIZERS—SPRAYING MATERIALS—SPRAYERS
H. HAROLD HUME, Pres. W. P. SIMMONS, Vice-Pres. D. A. MORRISON, Jr., Sec'y & Treas.
The value of a fertilizer depends upon the quality and proper blending of the materials entering into its composition, and the care used in manufacturing. We use high grade materials and our fertilizers are backed by more than thirty years experience in their use and manufacturing. Quality is placed first and our prices are in line with quality and composition.
WRITE FOR LATEST PRICE LISTS
E. O. PAINTER FERTILIZER COMPANY
JACKSONVILLE, FLORIDA

Advertise in the News

GET YOUR
School Books and School Supplies
AT LATHAM'S
BOOK AND STATIONERY STORE

Kill That Cold With
HILL'S CASCARA BROMIDE QUININE
FOR Colds, Coughs AND La Grippe
Neglected Colds are Dangerous
Take no chances. Keep this standard remedy handy for the first sneeze.
Breaks up a cold in 24 hours — Relieves Grippe in 3 days—Excellent for Headache
Quinine in this form does not affect the head—Cascara is best Tonic Laxative—No Opiate in Hill's.
ALL DRUGGISTS SELL IT

FLORIDA EAST COAST RAILWAY
FLAGLER SYSTEM

37 Daily	85 Daily	29 Daily	IN EFFECT APRIL 7, 1920		30 Daily	86 Daily	34 Daily
PM	PM	AM			PM	PM	AM
9.00	3.45	9.30	Jacksonville	Ar	7.50	3.15	8.30
10.10	4.50	10.40	St. Augustine	Lv	6.40	2.05	7.20
10.58	5.40	11.28	Hastings	Lv	5.40	1.10	6.24
11.15	5.55	11.45	East Palatka	Lv	5.20	12.50	6.05
12.04	6.42	12.35	Bunnell	Lv	4.20	11.53	5.03
12.40	7.15	1.00	Ormond	Lv	3.46	11.20	4.19
12.54	7.26	1.22	Daytona	Lv	3.26	11.10	4.05
1.20	8.05	2.00	New Smyrna	Lv	2.50	10.40	3.30
2.35	9.10	3.20	Titusville	Lv	1.28	9.38	1.56
3.22	9.43	4.03	Cocoa	Lv	12.48	9.05	1.12
3.55	10.10	4.40	Eau Gallie	Lv	12.14	8.33	12.32
4.04	10.18	4.52	Melbourne	Lv	12.04	8.25	12.22
4.45	10.53	5.38	Sebastian	Lv	11.22	7.48	11.34
5.12	11.17	6.10	Vero	Lv	10.54	7.24	11.07
5.45	11.50	6.45	Fort Pierce	Lv	10.20	6.55	10.30
6.42	12.42	8.00	Stuart	Lv	9.15	6.07	9.15
8.00	2.00	9.20	West Palm Beach	Lv	8.00	4.50	7.40
8.30	.....	9.45	Lake Worth	Lv	7.36	.....	7.13
8.50	.....	10.07	Delray	Lv	7.13	.....	6.47
10.05	3.31	10.54	Fort Lauderdale	Lv	6.23	3.31	5.49
11.20	4.40	11.59	Miami	Lv	5.20	2.30	4.40
12.50	6.15	PM	Homestead	Lv	AM	1.05	3.00
3.04	8.30	.....	Long Key	Lv	.....	10.53	12.47
5.20	10.50	.....	Key West	Lv	.....	8.30	10.00
PM	6.30	.....	Havana (Daily Except Sun. and Thur.)	Lv	.....	10.30	AM
	AM					AM	

Light face type denotes AM time. Bold face type denotes PM time.
J. D. RAHNER, General Passenger Agent, St. Augustine.

THE CORNER DRUG STORE
PRESCRIPTIONISTS
Telephone No. 54

FLAMINGO SPRINGS WATER
Delivery will be made twice each week, Wednesdays and Saturdays. Phone orders to the New Smyrna News Office.

H. C. COLEE
BLACKSMITH and WHEELWRIGHT
New Smyrna, Florida

WOODLAND DAIRY
PURE JERSEY MILK
Delivery Twice Daily
Telephone No. 42-3
P. O. Box No. 871

J. A. SCARLETT
Attorney at Law
Office, Indiana Ave.
Next to Courthouse
DeLand, - - Florida

OSTEOPATHY
Dr. L. A. Robinson
Phone 136
Office in Harvey Bundling
Residence second door south of Palms.

He was a good Judge-after all

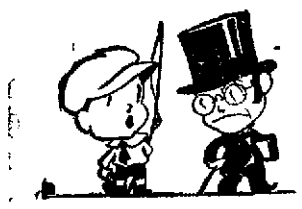

WHEN I was a kid.
I USED to believe.
THE JUDGE next door.
WOULD PUT me in jail.
FOR PLAYING hookey.
OR SWIPING apples.
AND I really behaved.
WHEN HE was around,
AND EVEN today.
I'M A little scared.
OF THE stern old boy,
SO IN his office.
THE OTHER day.
I HAD to wait.
AND WANTED to smoke.
AND I was afraid.
THE JUDGE would get sore.
BUT I took the chance.
AND LIT a cigarette.

AND THE judge came in.
AND LOOKED at me.
AS THOUGH I'd been caught,
BURGLING HIS safe.
AND HE came up.
WITH A solemn frown.
AND SAID, "Young man.
NO SMOKING here.
UNLESS THE old boy,
IS SMOKING too."
AND DARNED if he didn't,
SMILE AND say.
"GIVE ME one of those.
SATISFY CIGARETTES."

A GOOD judge of cigarettes will find evidence of expert care and skill in Chesterfield's *exclusive* Turkish-Domestic blend. Not only are the tobaccos of especially choice selection, but, in blending them, our experts have obtained a new smoothness of flavor that easily doubles the pleasure of smoking.

They Satisfy Chesterfield CIGARETTES
Liggett & Myers Tobacco Co.

NEWSPAPER ARCHIVE®

LOCAL NEWS

Mrs. J. L. Bush spent Wednesday in St. Augustine.

Frank Johnson left yesterday for Palatka after a week's visit to S. Ross.

Miss Gladys Smith returned on Sunday from a month's trip to points north.

*For sale, small hotel range, good condition, reasonable price. See Mrs. R. S. Horne, Magnolia Hotel.

Mesdames Tanner, Ashton, Clifton and Baggett motored to Daytona on Tuesday.

Ira Saulnier and family moved this week into Mrs. Holley's house on Palmetto street.

Paul Shigley left on Wednesday for Miami, after a visit of several days to his parents.

*When your automobile needs repairs or overhauling, bring it to the Service Garage, Magnolia street. First class mechanics on the job.

F. Kerr went to St. Augustine on Tuesday and entered the F. E. C. hospital for treatment.

Mrs. M. Ditson returned Sunday from a six weeks stay in the mountains of North Carolina.

R. H. Roberson and family left yesterday for DeLand, where he will open a candy shop for the winter.

Mr. and Mrs. R. S. Sheldon and Mr. and Mrs. Dwight Sheldon motored to Sanford on Wednesday.

Mrs. E. E. Ireland and Elizabeth returned home Saturday from a visit of a week in Fort Lauderdale.

Agnes Fairweather returned here yesterday from Jamestown, N. Y., where she has been all summer.

*Good mechanics, first class automobile repair work at the Service Garage, Magnolia street.

Dr. and Mrs. Joe Rogero and Anne returned Sunday from a week-end motor trip to relatives in St. Augustine.

Mr. and Mrs. C. Fuarey returned the first of the week from their northern home in Mass., to spend the winter.

Lester Robertson arrived home on Tuesday night from Akron, Ohio, where he has been during the summer months.

Jack Smith left Monday for Gayton, Ga., to spend a month with his mother and other relatives and friends.

John Van Deusen left Saturday on the return trip to his home in Beloit, Wisconsin, after a visit to his parents here.

*Mechanics that know their business at the Service Garage, Magnolia street.

C. N. Vicker of Covington, Ga., arrived on Tuesday, and is in the post office, filling the vacancy, vacated by Earl Earhardt.

Saturday, Sugar, 20c pound.

*Special at Ross' store Friday and

Mrs G. W. Brown arrived home yesterday from Jacksonville, where she has been visiting her daughter.

Mr and Mrs. Caspar Silvers of Perry, Fla., are spending a few days here with Mr. Silvers' relatives.

Mrs. J. C. McCollum of Gainesville, State president of Woman's Club, was a visitor in town on Wednesday, going to Daytona.

*Special—Sugar, 20c per pound at Swoope Grocery Company store.

A. M. Rizy has purchased the Quality Candy Shop business from R. E Roberson, who has moved to DeLand.

Murry Bryan came up from Dania on Sunday to attend school here, and is with his grandparents Mr. and Mrs. T. J. Murray.

*Special at Ross' store Friday and Saturday. Maxwell House Coffee, 45c.

Mrs. Julia Ashton returned home yesterday after a visit of several months to her daughter Mrs. Johnson at Hastings.

Miss Alva Gates left Wednesday night for Miami after a few days spent here to the home of her brother, J. E. Gates, and family.

*Eggs for hatching. Magnolia Poultry Yards.

Mrs. R. L. Goodwin and daughter, Miss Irene, of Fort Pierce are guests this week at the home of Dr. and Mrs L. A. Robinson.

Friends of W. R. Healey will be interested to learn he is improving, after an operation in the F. E. C. hospital on Saturday.

Mr. and Mrs. S. M. Jones and family are expected home Saturday from Hendersonville, N. C., where they have been for several weeks.

Mrs B. F. Chilton and Walter returned the latter part of the week from a visit to Tom Chilton and family at West Palm Beach.

Miss Edna Greer returned Sunday from North Carolina, she left yesterday for Tallahassee, where she will re-enter college this year.

*Special at Ross' store Friday and Saturday, Chickens, fryers, 48c lb.

Mr. and Mrs. Ralph Capps left yesterday morning for Chattanooga, Tenn., for a visit of about ten days with relatives and friends.

Mr. and Mrs. Dan Swinney are expected to arrive here Monday from Akron, Ohio, for a visit of a couple of weeks with their relatives here.

Mr. and Mrs. R .O. Vaughn and two children Gladys and Hallie returned Wednesday from Lexington, Ky., where they have spent several weeks.

Mr and Mrs. Watson and Brandt and Helen are expected on Sunday from Twin Lakes, Pa., and will occupy their winter home on Magnolia street.

*Special at Ross' store Friday and Saturday. October 1 and 2: Sugar, 19c; Maxwell House Coffee, 45c; Quaker and Mother's Oats, 15c per package.

Miss Fearn Hubbard returned Sunday from North Carolina where she spent the summer She left for DeLand on Monday to attend the opening of Stetson, and spend several days.

Mr. and Mrs. Joe Rainey and Mrs. Harry Masters and son, stopped here Friday night on their way to Miami from St. Augustne. The former visited Mrs. C J. Norman and the latter, Mrs. S. H. Barber.

Rev. W. B. Hays, who has been enjoying a month's vacation in the north, writes from New York that he will arrive here in time to conduct the regular services at Grace Episcopal church next Sunday.

Henry Dohn arrived Thursday afternoon from Columbia, S. C., where he had been attending the reunion of the regiment with which he served overseas. He left last night for Key West. On his way home he visited his brother, Chris, at Cleveland, O.

John G. Morton and family, representing the advance guard of the regular winter visitors, arrived Saturday night from their home in Maryland and are settled for the winter season in one of Mrs Hart's cottages on Ball street.

The Ladies Aid society of the Baptist church held their monthly social meeting at the church on Tuesday afternoon A good attendance enjoyed a pleasant afternoon, a program consisting of music, a poem by Mrs. Cannady, and a one act farce by Mesdames MacAulay and Jernigan proved most delightful Mesdames Cannady and Rowe acted as hostesses serving salad, wafers and iced tea.

Millinery Opening

A cordial invitation is given TO ALL interested

Saturday and Monday
October 2 and 4

Fine Display of Early Fall and Winter Models

MRS. J. S. SHOESMITH
Corner Canal and Live Oak streets New Smyrna, Florida

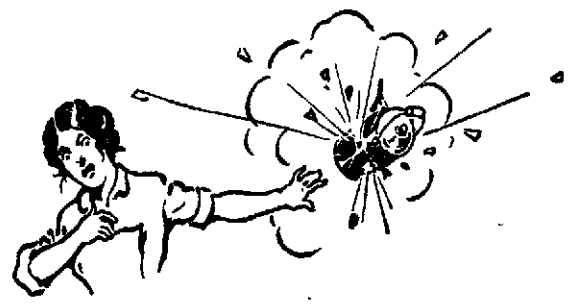

You Must Be Careful

Accidents will occur. When they do, you must be sure to dress the wounds carefully. Not to do so may mean blood poison and death. We carry a full line of first-aid supplies such as

Bandages — Adhesive Plaster
Salves — Liniments
Disinfectants — Medicated Cotton

All of them simple, effective helps which you should keep on hand for emergencies in your home.

Little-Bush Drug Co.
Telephone 61 Cor. Canal and Orange Sts.

FIRE
AUTO
LIFE
BURGLARY
PLATE GLASS
ACCIDENT
HEALTH
LIABILITY

INSURANCE

H. I. HAMILTON

Bond-Howell Lumber Co.
Corner Magnola and Clinch streets
Phone 6

When the "Rainy Days" Come Will You Be Ready For Them?

A poet tells us that into each life must come some sorrow; that for all there are dark and dreary days.

It is equally true that the "rainy days" of misfortune are the common lot of all, to greater or less degree.

"Rainy days," when earnings are reduced if they do no cease entirely, should be counted on and provided against.

Money in bank, saved during better times, is the most sensible provision for rainy days.

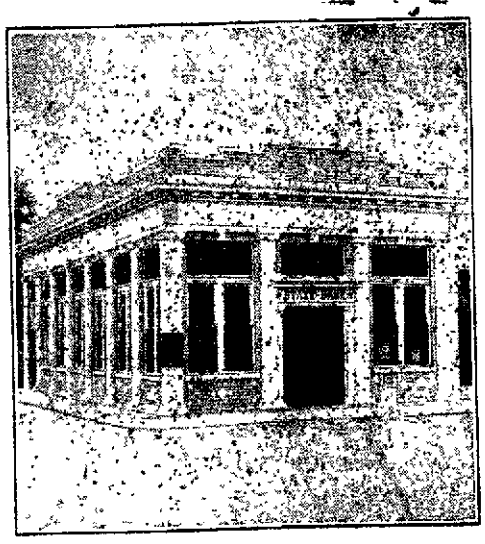

Now, while your income can be made to more than cover your immediate needs, is the time when your savings accout should be built up.

Deposited with us, your savings funds will accumulate through the credit of interest at four per cent, compounded quarterly—safety of principal and interest assured by the strength and stability of our bank.

If necessary, start your savings in a small way. One dollar or more opens a savings account with us. Then as you see how easy it is to to save, or you earn more money, or your expenses are less, put aside greater sums for the inevitable "rainy days."

United States, State of Florida, County and City Depository

STATE BANK OF NEW SMYRNA
A HOME-OWNED, HOME-OPERATED INSTITUTION

CITY MEAT MARKET

Always on hand a fresh line of

Beef, Pork and Mutton

PROMPT DELIVERY PHONE 111 PROMPT DELIVERY

We carry all kinds of

Vegetables in Season

CITY MEAT MARKET
F. L. MOORE, Proprietor

EVERYTHING IN GROCERIES

From our large stock we are prepared to supply your needs for anything in GROCERIES and deliver at once.

New Smyrna Grocery Co.
TELEPHONE NO. 3

NewspaperARCHIVE® NewspaperARCHIVE®

CORONADO NEWS

W. H. Newell is giving his beach cottage a coat of paint.

The Hurst family from Miami is spending several weeks in their beach cottage.

W. H. Schreck left Wednesday for Jacksonville to be gone several days on business.

Mrs. H. C. Longstreet went to Daytona Sunday where she entered a local hospital for treatment.

J. P. Leitner is driving Tom Daugherty's truck now, having taken up his new job last Monday.

Mr. and Mrs. Jno. Seaco of Eustis visited their daughter, Mrs. Ralph Capps several days last week.

Mrs. J. A. Reed took a number of Coronado ladies to New Smyrna Thursday afternoon to register.

Several cars have been stuck on the beach lately, owing to the soft sand due to the stormy weather.

Mr. and Mrs. J. A. Reed and family motored to Mims Sunday and visited their friend, Mrs. L. A. Britton.

Work is progressing nicely in the Jordon cottage and Mr. and Mrs. Jordan expect to occupy it in the near future.

Mrs. Jno. Y. Detwilder and grand daughter Ell Frances Goodwin, returned last week from their visit with relatives in Indiana.

Mr. and Mrs. George Barker and family of Orlando motored over to the beach and spent the week end at the Ocean View hotel.

Dr. and Mrs. G. Hutchinson of Osteen are spending a few days at the Barber House, and are contemplating locating permanently here.

Mr. and Mrs. Palmer and Mr. Rock and friend, Mr. Lewis, all of Orlando, spent several days last week at the Ocean View hotel enjoying the surf fishing.

Children from here entered the New Smyrna school on Monday. Most of them go back and forth on bicycles since the county refuses to furnish transportation any more.

Mrs. J. C. Barrington and three sons left last Friday for their home in Orlando after a six weeks stay at the beach. Mr. Barrington left Monday also after catching his share of sea bass.

Stormy weather along the coast for the pst week, with strong northeast winds and extremely high tides on the beach. So far the annual stormy period has not been as bad as in former years.

Mr. E. E. Brown has arrived from his home in Grand Rapids, Michigan, and will be joined later by Mrs. Brown. They expect to spend the winter at their residence on Peninsular avenue.

Mrs. J. C. Silsby entertained the W. C. T. U. this Friday afternoon, it being the first meeting of the year, business of important was discussed and plans were made for the regular years routine. The hostess assisted by Mrs. Anna Fielder served delicious refreshments at the conclusion of the business program.

M. N. Blanton went to Jacksonville Tuesday, being called as a witness in the trial of M. A. Rollo in the federal court.

Mr. Roy Galbreath succeeded in harpooning and bringing to shore a huge porpise last week that caused considerable excitement on the bridge, for a while Mr. Galbreath did not know whether the porpuse would get him or he would get it. The fish was butchered and some folks claim the steak was fine looking and tasted a good deal like beef, the hide was also saved and is quite valuable.

OAK HILL NOTES

G. L. Comer and Howard Putnam went to Cocoa Sunday.

Craig Goodson and family went to Daytona Sunday, where Mr. Goodson went for medical attention.

The last half holiday of the summer season has been enjoyed by the merchants and their clerks.

Mr. and Mrs Jack Wagner after a visit to Mrs. Sidney Williams, have returned to their home in Ft. Pierce.

Mrs. Sam Walsh and daughter came over from Eldora early in the week to spend some time with Mr. Walsh at the Comer place.

The Woodmen building has recently been painted, which adds greatly to its appearance. Horace Bennett is also having his house painted.

Elizabeth Magruder, Norma Harman and Louie Goodson are among those attending school at Shiloh. This school was a week late in opening on account of the illness of Mrs. Davis.

School opened Monday morning with a small increase in attendance over last year. Parents should cooperate to give Oak Hill a good school. Prof. J. B. Wilkinson and Miss Barbour were in their places. In the absence of the teacher assigned to the primary grades Miss Huskey was secured.

SHILOH AND ALLENHURST

Mrs. B. H. Davis of Mims visited in Shiloh Thursday.

Truman Taylor has gone to Rollins to take up his second year's work.

Mr. and Mrs. C. T. Pattillo and Miss Edna Pattillo visited DeLand Monday.

Miss Iona Teague has gone to Athens, Tenn., where she has entered school.

Sunday school will begin next Sunday, Oct. 3. Everyone, old and young, is invited to join.

Mr. and Mrs. Arthur Dunn and Dewitt Taylor spent Sunday with Mr. and Mrs. J. A. Taylor.

Mrs. Ben Kuebler has returned from Fort Myers. Miss Frieda stayed and entered school there.

Work is progressing nicely on the new school building and it is hoped it will be completed in two weeks.

Mr. and Mrs. Ben Kuebler, Miss Muriel Kuebler, Aaron and David Taylor enjoyed supper and the dance at the beach Saturday evening.

School began in Shiloh Monday. Mrs. Afton Davis is teacher to the delight of the children of both Shiloh and Allenhurst. School opened with an enrollment of 29.

AUTO PASSENGER SERVICE

Day and Night

Phone 53 YARBROUGH Phone 53

A bank account brings you into contact with the best business men of your community.

Start your account with the Insured Bank.

FIDELITY BANK

New Smyrna, Florida

DEPOSITS INSURED

NOTICE OF INTENTION TO APPLY FOR LETTERS PATENT.

Notice is hereby given that the undersigned will, on Monday the eighteenth day of October, A. D. 1920, apply to the Honorable Sidney J. Catts, Governor of the State of Florida, for Letters Patent, incorporating them into a body corporate and politic under the laws of the State of Florida, under the corporate name of VOLUSIA COQUINA ROCK COMPANY, is accordance with the Articles of Incorporation hereinafter set forth.

Dated this seventh day of September, 1920.

W. S. BOWDON
J. M. CLARK
F. S. MEYER

ARTICLES OF INCORPORATION OF VOLUSIA COQUINA ROCK CO.

The undersigned do hereby associate themselves together, for the purpose of becoming a body corporate and politic, under the laws of the State of Florida under the name of Volusia Coquina Rock Company, by and with the following charter:

ARTICLE I.

The name of this corporation shall be Volusia Coquina Rock Company, and the office of its principal place of business shall be at Volusia, in the County of Volusia, State of Florida; but said corporation shall have power to do business at any place or places, or in any other State or foreign country, that may be designated by the Board of Directors.

ARTICLE II.

The general nature of the business or businesses to be transacted by said corporation shall be to quarry, mine, crush, grind, pulverize, wash, or otherwise work, manufacture or handle, sell and dispose of rock of various kinds, qualities, grades or discriptions; to dig, work, wash or otherwise handle, prepare, sell and dispose of sand for building purposes; to burn, manufacture, or otherwise work, handle, prepare, sell and dispose of lime or lime stone for building or agricultural purposes; to construct, operate and maintain mining machinery and mining equipment, elevators, excavators, crushers, grinders, pulverizers, washers, lime kilns and furnaces; to construct, operate and maintain trams and tramways for the purpose of said corporation; to manufacture, purchase or otherwise acquire, own, mortage, sell, assign and transfer, or otherwise dispose of, to invest, trade, deal in and deal with, goods, wares and merchandise and real and personal property of every class and discription; to issue bonds, debentures or other obligations of said corporation from time to time, for any of the objects or purposes of the corporation, and to secure the same by mortgage, pledge, deed or trust, or otherwise. The enumeration of the special powers herein before set forth shall not be taken as a restriction upon the powers of said corporation, but said corporation shall have all the powers germane to the purposes for which it is organized, and shall also have all the powers authorized by, and usually granted to corporations under the laws of the State of Florida.

ARTICLE III.

The amount of the capital stock of said corporation shall be Seventy-five Thousand Dollars ($75,000), and the said capital stock shall be divided into seven hundred and fifty (750) shares of a par value of One Hundred Dollars ($100.00) each. The said stock may be paid for in lawful money of the United States, or any part thereof may be paid for in property, labor or services at a just valuation to be fixed by the Board of Directors of said corporation at a meeting called for such purpose.

ARTICLE IV.

The term for which said corporation shall exist shall be ninety-nine (99) years.

ARTICLE V.

The officers by whom the business or businesses of said corporation shall be conducted shall be a President, a Vice-President and a Secretary and Treasurer, and a Board of Directors consisting of not less than three nor more than five members. But any officer may hold and fill more than one of the offices enumerated herein. Said Board of Directors shall be elected by the stockholders at their annual meeting, which shall be held at the principal office of the corporation on the second Tuesday in January of each year. The other officers of the corporation shall be elected by the Board of Directors at its annual meeting, which shall be held immediately after the adjournment of the annual stockholders' meeting herein provided for.

The officers b ywhom the business of the said corporation shall be conducted until the first annual meeting of the stockholders is held, as is herein provided, and until their successors are elected and have qualified shall be: W. S. Bowdon, President, J. M. Clark, Vice-President and F. S. Meyer, Secretary and Treasurer. The Board of Directors shall consist of the said officers

ARTICLE VI.

The highest amount of indebtedness to which said corporation at any time may subject itself shall be the sum of Seventy-five Thousand Dollars ($75,000.00)

ARTICLE VII

The names and residences of the subscribers hereto, and the amount of stock subscribed by each are as follows.

W S Bowdon, New Smyrna Florida Fifty Shares

J M Clark, Bridgend, Florida, Fifty Shares

F. S. Meyer Volusia, Florida, Fifty Shares

IN WITNESS WHEREOF, the said incorporators have hereunto set their hands and seals this seventh day of September, A. D. 1920.

W. S. BOWDON (SEAL)
J. M. CLARK (SEAL)
F. S. MEYER (SEAL)

STATE OF FLORIDA.)
COUNTY OF VOLUSIA.)

Before me, a Notary Public of the State of Florida at Large, personally appeared W. S. Bowdon and F. S. Meyers, to me well known to be the persons described in and who executed the foregoing Articles of Incorporation, and severally acknowledged the execution thereof to be their free act and deed for uses and purposes therein expressed.

Witness my hand and official seal this 7th day of September, A. D. 1920.

H. H. SAMS,
Notary Public

My commission expires December 12, 1922.

STATE OF FLORIDA,)
COUNTY OF SEMINOLE.)

Before me, a Notary Public of the State of Florida at Large, personally appeared J. M. Clark, to me well known to be one of the individuals described in and who executed the foregoing Articles of Incorporation, and acknowledged the execution thereof to be his free act and deed for the uses and purposes therein expressed.

Witness my hand and official seal this 8th day of September, A. D. 1920.

A. R. KEY,
Notary Public.

My commission expires October 17th, 1923. (sep17-oc8)

NOTICE

Notice to the taxpayers and citizens of the City of New Smyrna, a municipal corporation of Volusia County, organized and existing under the laws of the State of Florida:

You are hereby requested to show cause at the Court House at DeLand, Volusia County, Florida, in the Seventh Judicial Circuit of said State on the 9th day of October, A. D. 1920, at the hour of 10 o'clock a. m., if any you have why those certain bonds of said City of New Smyrna voted upon and authorized at the Special Election held on the 7th day of September, A. D. 1920, said bonds aggregating the principal sum of $53,000.00, to be known and designated as Electric Light Plant Bonds, to be in denominations of $1,000.00 each, and dated the first day of October, A. D. 1920, and bear interest at the rate of 7% per annum, payable semi-annually on the first day of April and October of each year, and both principal and interest to be payable in gold coin of the United States of America at the present weight and fineness at the National Bank of Commerce in the City of New York, or at the office of the City Treasurer of the City of New Smyrna, Florida, said bonds to mature on the first day of October, A. D. 1930, without option of prior payment, should not be validated and confirmed.

Witness my hand and official seal at DeLand, Volusia County, Florida, this 15th day of September, A. D. 1920.

SAM'L D. JORDAN,
Clerk of the Circuit Court, Seventh Judicial Circuit, Volusia County, Florida.
By CLIFFORD BOTTS, D. C.
(SEAL) (sep17-oc8)

In Circuit Court, Seventh Judicial Circuit, in and for Volusia County, Florida.

IN CHANCERY

NOTICE

Walter L. Cooper,
Complainant,
vs.
John Y. Detwiler and Ella M. Detwiler, his wife; Charles G. J. Alden and Abram K. Detwiler and ——— Detwiler, his wife, whose true Christian name is to complainant unknown,
Defendants.

To Abram K. Detwiler and ——— Detwiler, whose true Christian name is to complainant unknown:

You are hereby required to appear to the Bill of Complaint filed herein against you in the above entitled cause on or before the 1st day of November, A. D. 1920.

"New Smyrna News" is here designated as the newspaper in which this order shall be published once a week for four consecutive weeks.

WITNESS My hand and seal of office at DeLand, Volusia County, Florida, this 18th day of September, A. D. 1920.

(SEAL) SAM'L D. JORDAN, Clerk.
By CLIFFORD BOTTS, D. C.
R. P. HAMLIN,
LANDIS, FISH & HULL,
Solicitors for Complainant.
(sep24-oct15)

NOTICE

Notice is hereby given that the undersigned Administrator of the estate of C. L. Berge, deceased, will on the first day of November, A. D. 1920, present his final account, as such Administrator together with his vouchers, to the Honorable County Judge of Volusia County, Florida, and ask that the same be allowed and approved, and that he be discharged as such Administrator.

This 6th day of May, A. D. 1920.

EUGENE M. BERGE,
Administrator.
(may7-1mo-6t)

Notice of Application for Tax Deed Under Section 8 of Chapter 4888, Laws of Florida.

Notice is hereby given tha tJ. A. Luznar, purchaser of Tax Certificate No. 475, dated the 1st day of June, A. D. 1914, has filed said certificate in my office, and has made application for tax deed to issue in accordance with law. Said certificate embraces the following described property situated in Volusia County, Florida, to-wit: Tract 12, Blk 3, Sub of Sec. 36, T. 17 S, R. 32 E.

The said land being assessed at the date of the issuance of such certificate in the name of R. R. Booth. Unless said certificate shall be redeemed according to law, tax deed will issue thereon on the 2nd day of November, A. D. 1920.

Witness my official signature and seal this the 1st day of October, A. D. 1920. SAM'L D. JORDAN,
Clerk Circuit Court, Volusia County, Florida. By Clifford Botts, D. C.
(SEAL) (oct1-29)

Notice of Application for Tax Deed Under Section 8 of Chapter 4888, Laws of Florida.

Notice is hereby given tha tJ. A. Luznar, purchaser of Tax Certificate No. 519, dated the 3rd day of June, A. D. 1918, has filed said certificate in my office, and has made application for tax deed to issue in accordance with law. Said certificate embraces the following described property situated in Volusia County, Florida, to-wit: Tract 11, Blk. 3, Sec. 36, Twp. 17 S., R. 32 E.

The said land being assessed at the date of the issuance of such certificate in the name of Carl J. Boquist. Unless said certificate shall be redeemed according to law, tax deed will issue thereon on the 2nd day of November, A. D. 1920.

Witness my official signature and seal this the 1st day of October, A. D. 1920. SAM'L D. JORDAN,
Clerk Circuit Court, Volusia County, Florida. By Clifford Botts, D. C.
(SEAL) (oct1-29)

Notice of Application for Tax Deed Under Section 8 of Chapter 4888, Laws of Florida.

Notice is hereby given tha tJ. A. Luznar, purchaser of Tax Certificate No. 440, dated the 7th day of June, A. D. 1915, has filed said certificate in my office, and has made application for tax deed to issue in accordance with law. Said certificate embraces the following described property situated in Volusia County, Florida, to-wit: N½ of Tract 10, Blk. 3, Sub of Sec. 36, Tp. 17 S, R. 32 E.

The said land being assessed at the date of the issuance of such certificate in the name of Harriet Humiston. Unless said certificate shall be redeemed according to law, tax deed will issue thereon on the 2nd day of November, A. D. 1920.

Witness my official signature and seal this the 1st day of October, A. D. 1920. SAM'L D. JORDAN,
Clerk Circuit Court, Volusia County, Florida. By Clifford Botts, D. C.
(SEAL) (oct1-29)

SPECIAL MASTER'S SALE

Under and by authority of a Decree of Foreclosure and Sale in the Circuit Court, Seventh Judicial Circuit of Florida, in and for Volusia County, in Chancery, dated September 15th, A. D. 1920, in a case therein pending, wherein E. W. McCullough and W. C. McCullough are complainants, and E. A. Ragin and Sarah Ragin, his wife, are defendants, I will sell at public outcry to the highest bidder for cash at the front door of the Court House, in the City of DeLand, in said County and State, during the legal hours of sale, on Monday, November 1st, A. D. 1920, being the first Monday in the said month all the following described tract, piece, or parcel of land, lying and being in Volusia County, Florida, and more particularly described as follows:

"Lot No. 16, in Charles M. Bradbury's map of sub-division of parts of government lots Two (2) and Three (3), in Section Five (5), Township Nineteen (19) South, of Range Thirty-five (35) East, a copy of which plat is recorded in the public records of Volusia County."

together with all and singular the tenements and hereditaments thereunto belonging.

GRANT BLY,
Special Master in Chancery.
MURRAY SAMS,
Solicitor for Complainants.
(oct1-29)

RUPTURE EXPERT HERE

Seeley, Famous in this Specialty, Now at Daytona Beach.

F. H. Seeley of Chicago and Philadelphia, the noted truss expert, will personally be at the Daytona Beach Hotel and will remain in Daytona Beach this Sunday and Monday only, Oct. 3rd and 4th. Mr. Seeley says: "The Spermatic Shield will not only retain any case of rupture perfectly, but contracts the opening in 10 days on the average case. Being a vast advancement over all former methods—exemplyfying instantaneous effects, immediately appreciable and withstanding any strain or position. This instrument received the only award in England and in Spain producing results without surgery, injections, medical treatment or prescriptions. Mr. Seeley has documents from the United States government, Washington, D. C. for inspection. All charity cases without charge, or if any interested call, he will be glad to show same without charge or fit them if desired. Business prevents stopping at any other place in this section.

P. S.—Every statement in this notice has been verified before the Federal and State Courts.—F. H. Seeley.

FLORIDA'S FAVORITE PAPER

The Tampa Morning Tribune is everlastingly fighting for the interests of the people and the development of this section, and no one who has the welfare of South Florida at heart can afford not to be a constant reader of The Tribune. It is Florida's great metropolitan paper, carrying the full night and day report of the Associated Press, with intelligent correspondents in every nook and corner of its territory. Its big Sunday edition has the most complete comic and magazine section printed in this state. The subscription rates are only $8.00 per annum; $4.00 per six months, and $2.00 for three months. Write for sample copy and subscribe today.

As sure as you are a foot high—

you will like this Camel Turkish and Domestic blend!

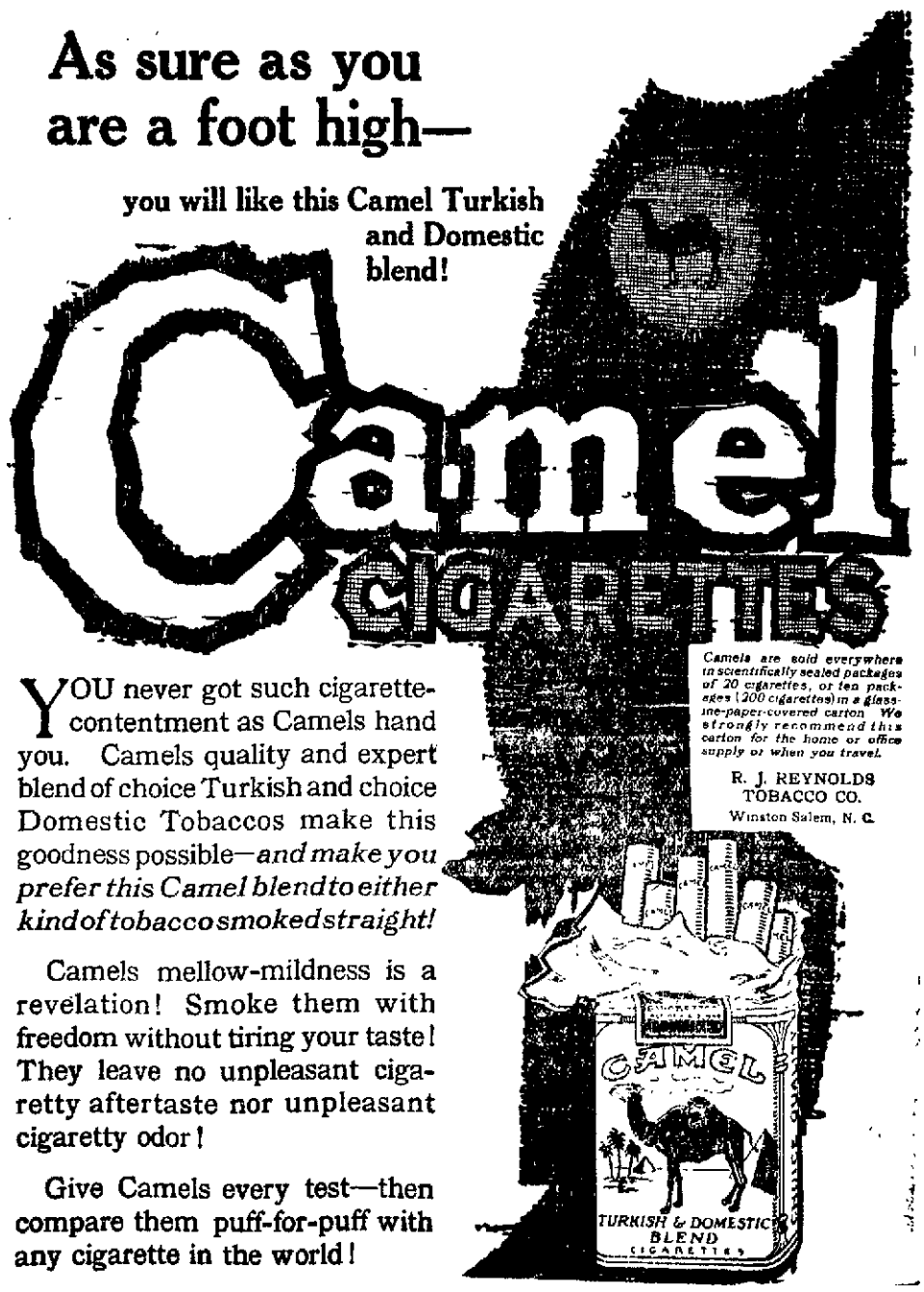

YOU never got such cigarette-contentment as Camels hand you. Camels quality and expert blend of choice Turkish and choice Domestic Tobaccos make this goodness possible—*and make you prefer this Camel blend to either kind of tobacco smoked straight!*

Camels mellow-mildness is a revelation! Smoke them with freedom without tiring your taste! They leave no unpleasant cigaretty aftertaste nor unpleasant cigaretty odor!

Give Camels every test—then compare them puff-for-puff with any cigarette in the world!

NEWSPAPERARCHIVE®
NEWSPAPERARCHIVE®